



Image Guided Therapy in Slicer3

Planning for Image Guided
Neurosurgery

Danielle Pace, B.CmpH

Isaiah Norton

Haiying Liu

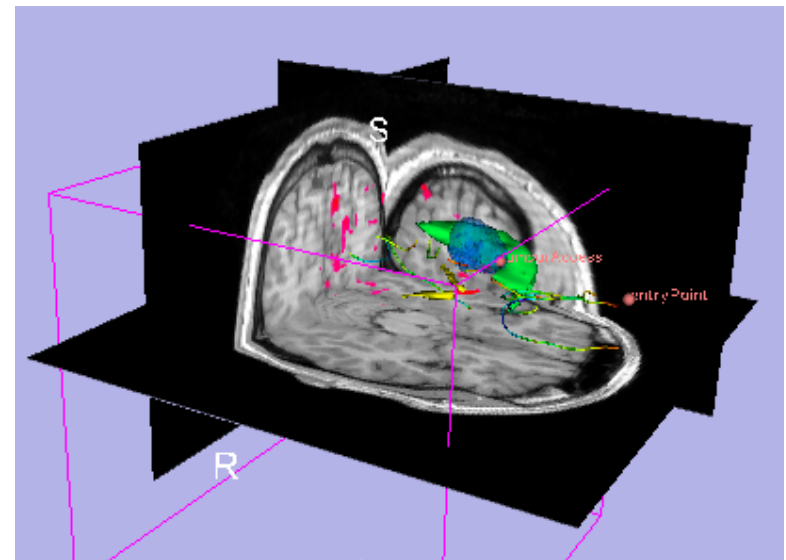



Acknowledgements



National Alliance for Medical Image Computing
NIH U54EB005149



Neuroimage Analysis Center
NIH P41RR013218



Brain Science Foundation



Surgical Planning Laboratory (BWH)
Nobuhiko Hata, Steve Pieper, Ron Kikinis, Haiying Liu, Sonja Pujol,
Randy Gollub, Rodrigo de Luis Garcia, Carl-Fredrik Westin



National Center for Image Guided Therapy
NIH U41RR019703



NEDO Intelligent Surgical Instruments Project
Kiyo Chinzei



Acknowledgements

Thanks to

- **Alexandra Golby**, Department of Neurosurgery, Brigham and Women's Hospital
- **James Miller**, Visualization and Computer Vision, GE Research
- **Kilian Pohl**, Surgical Planning Laboratory, Department of Radiology, Brigham and Women's Hospital and Harvard Medical School
- **Takashi Suzuki**, Faculty of Advanced Techno-Surgery, Institute of Advanced Biomedical Engineering and Science, Tokyo Women's Medical University
- **Stephen Whalen**, Department of Neurosurgery, Brigham and Women's Hospital

for their helpful comments and suggestions



Learning objectives

Following this tutorial, you will be able to perform many common Image Guided Therapy tasks using Slicer3, including:

- image registration
- model making
- DTI tractography

using the example of preoperative planning for image guided neurosurgery

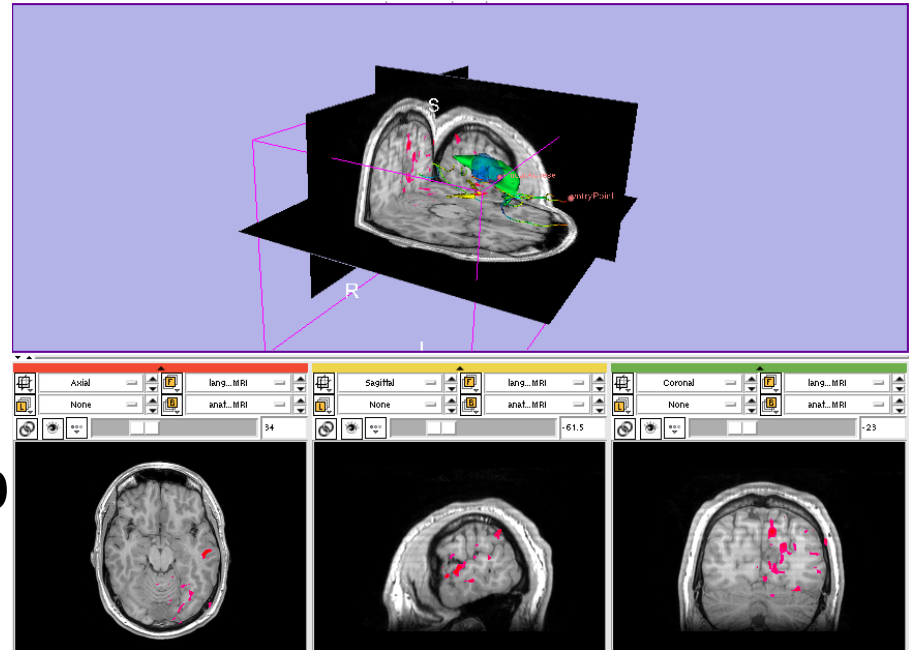



Material

This course requires the installation of the Slicer3 software and the training datasets accessible at the following

locations:

- Slicer3 software and building instructions:
- Patient dataset, SPL-PNL brain atlas, and three pre-computed MRML scenes

<http://www.slicer.org/pages/Downloads>

[http://wiki.na-mic.org/Wiki/index.php/IGT:
ToolKit/Neurosurgical-Planning](http://wiki.na-mic.org/Wiki/index.php/IGT:ToolKit/Neurosurgical-Planning)

Disclaimer: It is the responsibility of the user of 3D Slicer to comply with both the terms of the license and with the applicable laws, regulations and rules.



Prerequisites

- Data Loading and Visualization in Slicer3:

http://wiki.na-mic.org/Wiki/index.php/Slicer:Workshops:Slicer3_Training

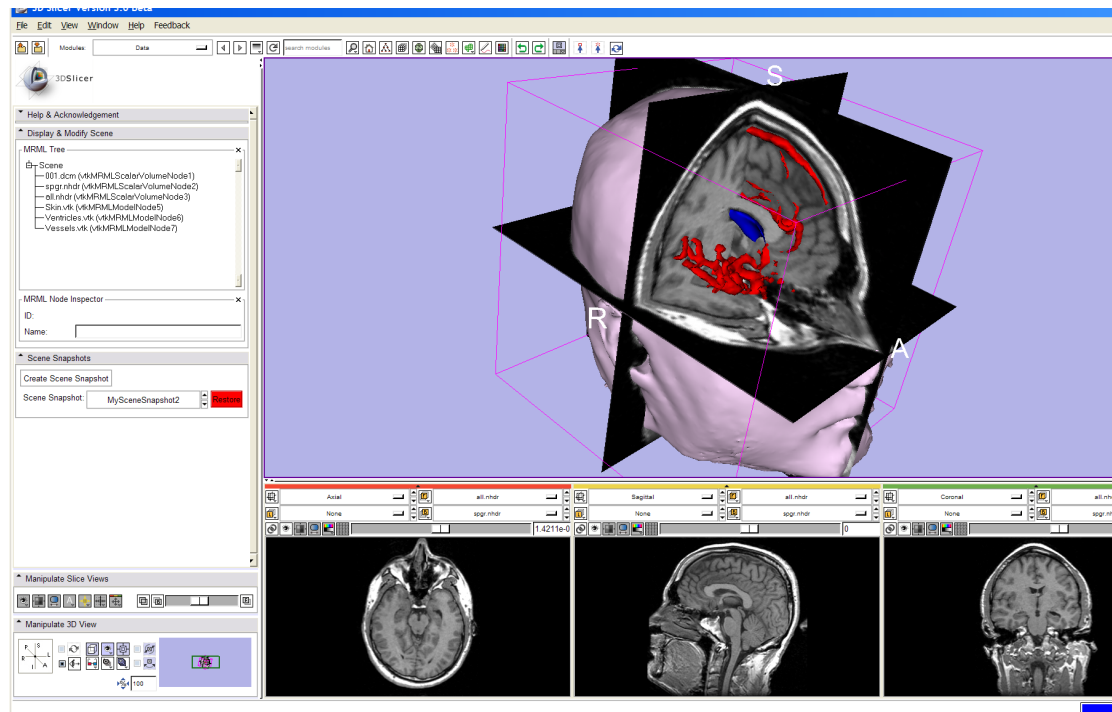



3D Slicer

- Integrates algorithms and utilities for medical image computing research and Image Guided Therapy into a single framework
- Is both an end-user application and a platform for research
- The precompiled program and the source code are both freely downloadable

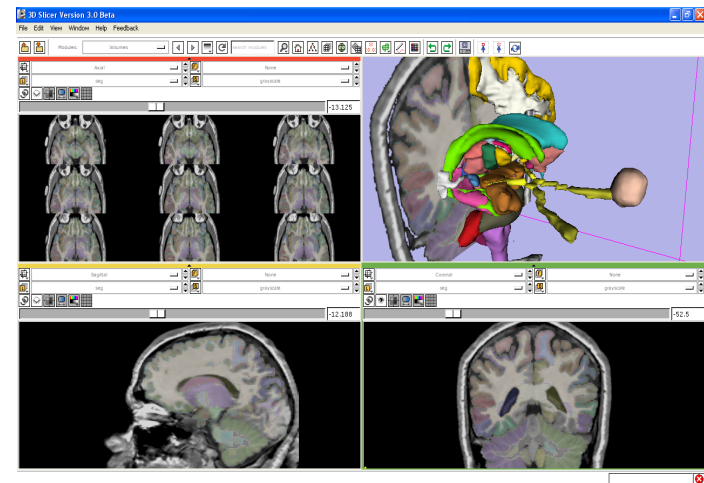
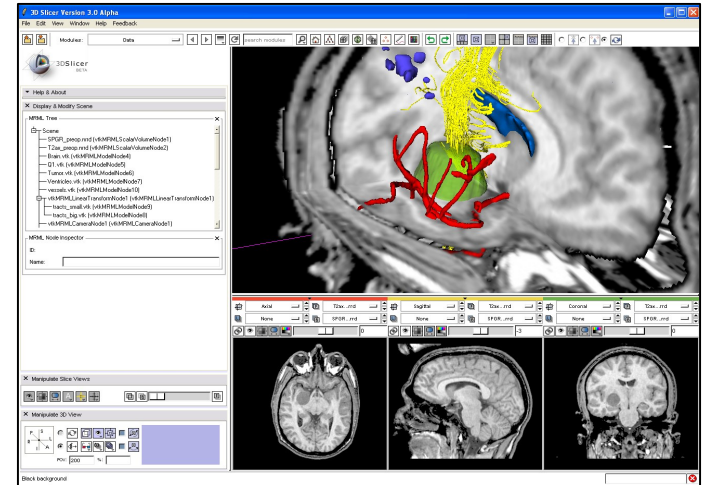



Image Guided Therapy (IGT) in Slicer3

Slicer3 has extensive support for IGT, including:

- Visualization
- Registration
- Segmentation
- Model making
- Diffusion Tensor Imaging
- Quantification
- Filtering
- Interfacing to imaging devices, trackers and medical robots

**Focus of
this tutorial**



The goal of neurosurgical planning

- Prior to surgery:
 - Integrate image information from multiple sources, including anatomical MRI, functional MRI and diffusion tensor imaging
 - Highlight structures of interest
 - Determine the best surgical approach

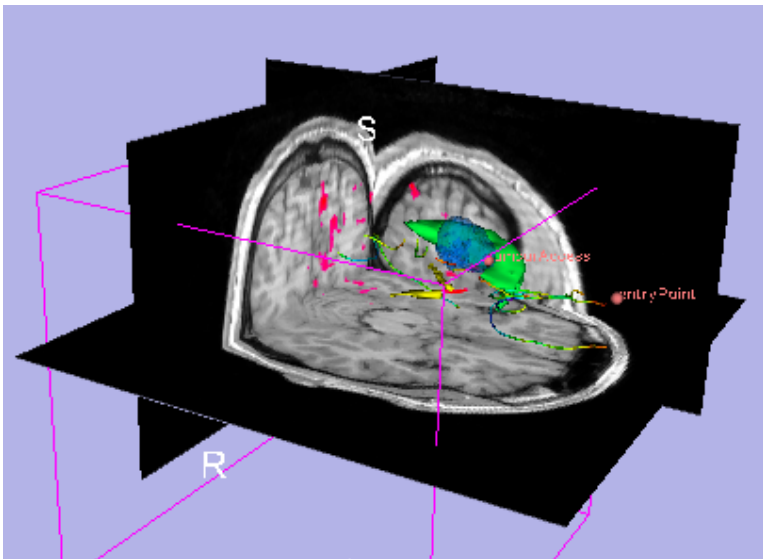



Clinical Case - brain tumour resection

- Imaging showed a large lesion in the left frontal region of the brain, predicted to be a glioma (brain tumour originating from glial cells)
- Preoperative imaging included 3D SPGR MRI, T2-weighted MRI and FLAIR MRI, language and motor functional MRI (fMRI) imaging, and diffusion tensor imaging (DTI)
- fMRI showed speech areas close to the lesion
- Surgical procedure: left frontal craniotomy and tumour resection

See the [clinical_background](#) file within the patient dataset for more information

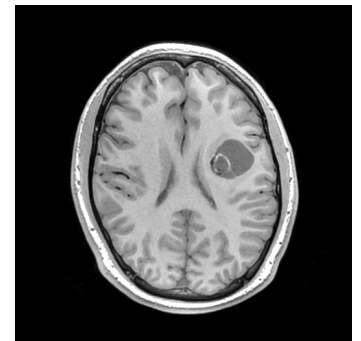



Tutorial datasets

- Three clinical datasets from a single patient with a large tumour in the left frontal region
- SPL-PNL brain atlas (based on a single healthy patient)

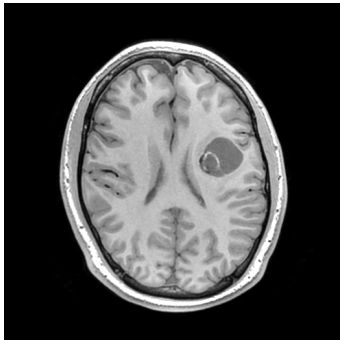

**SPGR MRI
(anatomical)**

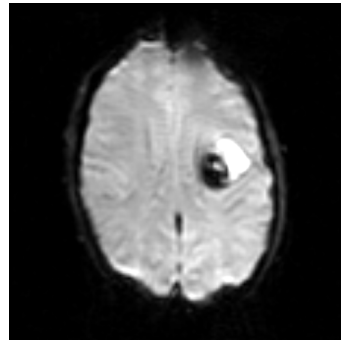

**Language
fMRI**

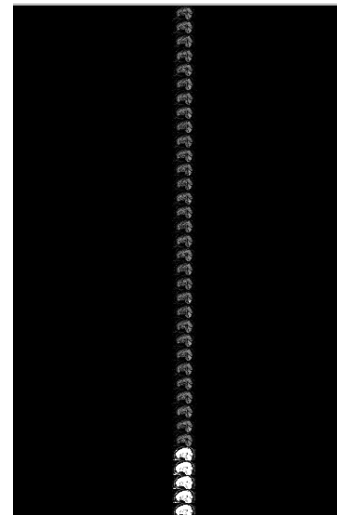

**Diffusion
Weighted
Images**

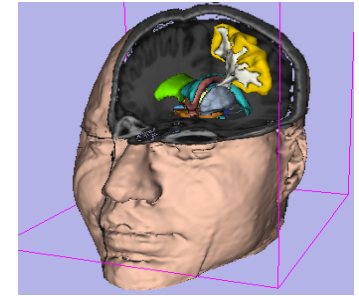

**SPL-PNL
brain atlas**



Overview

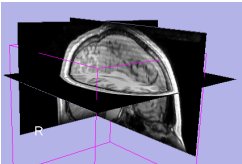

1. Loading and visualizing anatomical MRI data

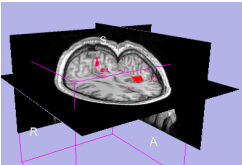

1. Incorporating fMRI data using image registration and thresholding

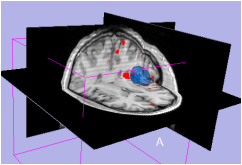

1. Creating a 3D model of the tumour volume

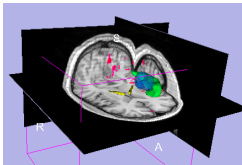

1. Predicting the locations of brain structures using image registration and a brain atlas

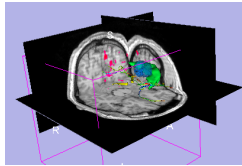

1. Incorporating brain fiber tractography from diffusion weighted images

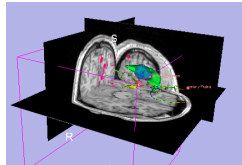

1. Annotating the preoperative plan and saving the scene



Anatomical imaging

- **Utility of anatomical imaging in IGT:**
 - Visualize brain structures of interest, such as the lesion
 - Perform measurements on structures of interest
 - Provide context for the rest of the scene



Anatomical imaging

- **Steps involved in this section:**

Load anatomical MRI from patient dataset



Load the anatomical MRI data

Select
“Add
Volume”
from the
File menu

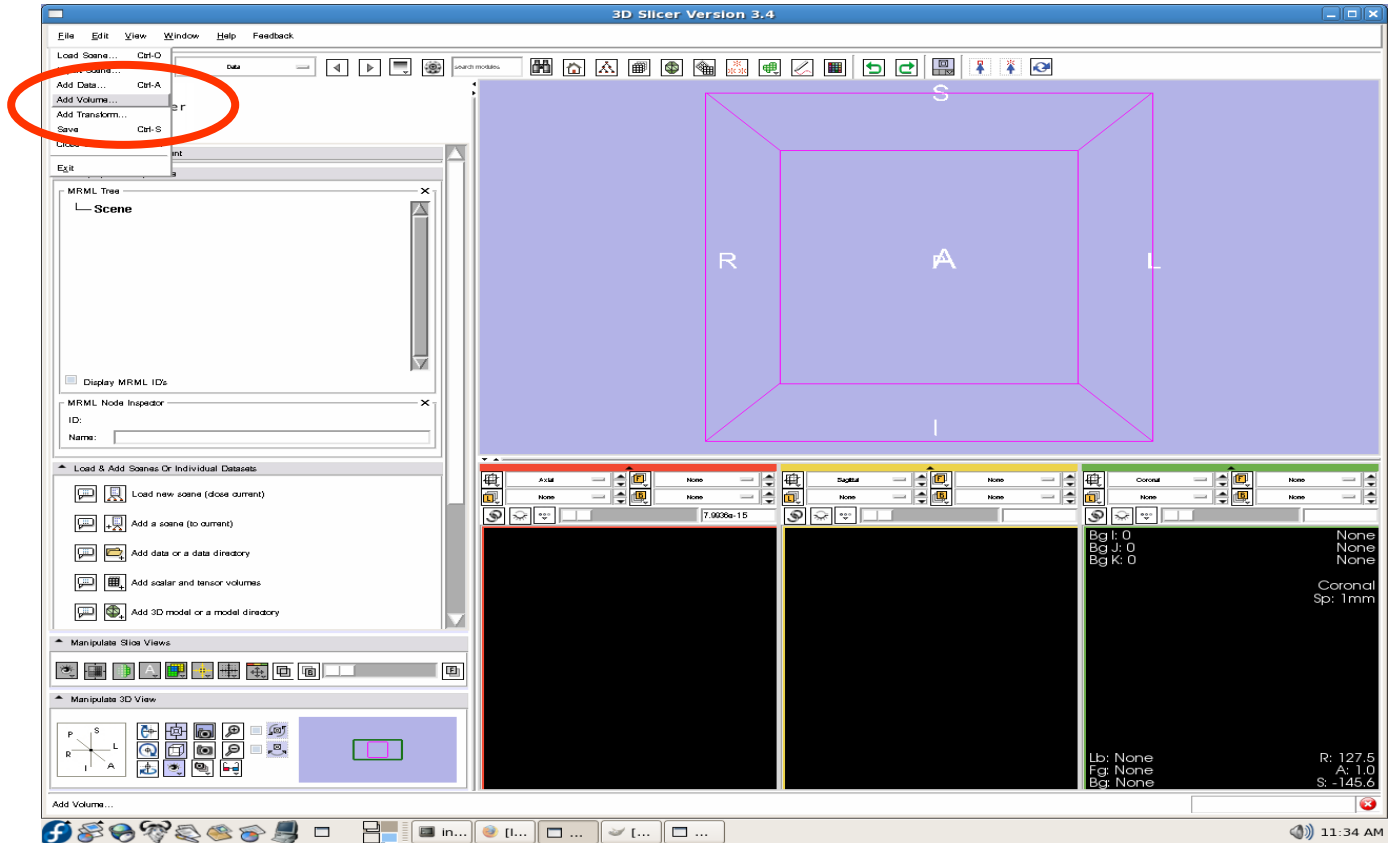



Load the anatomical MRI data

Select the
“3D_SPGR”
folder under
patient_data
set

Click “Parse
Directory”

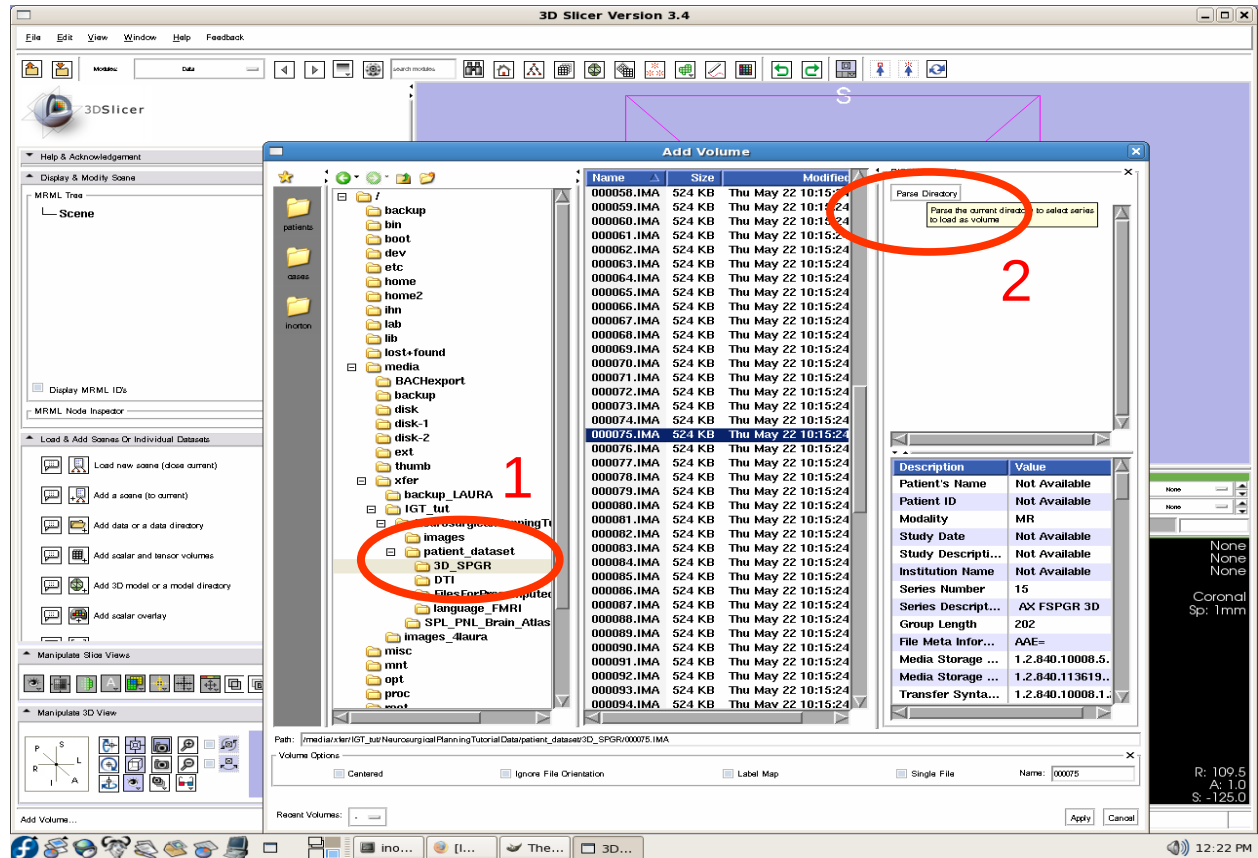



Load the anatomical MRI data

Note the DICOM fields at right, displaying patient information and scan parameters.

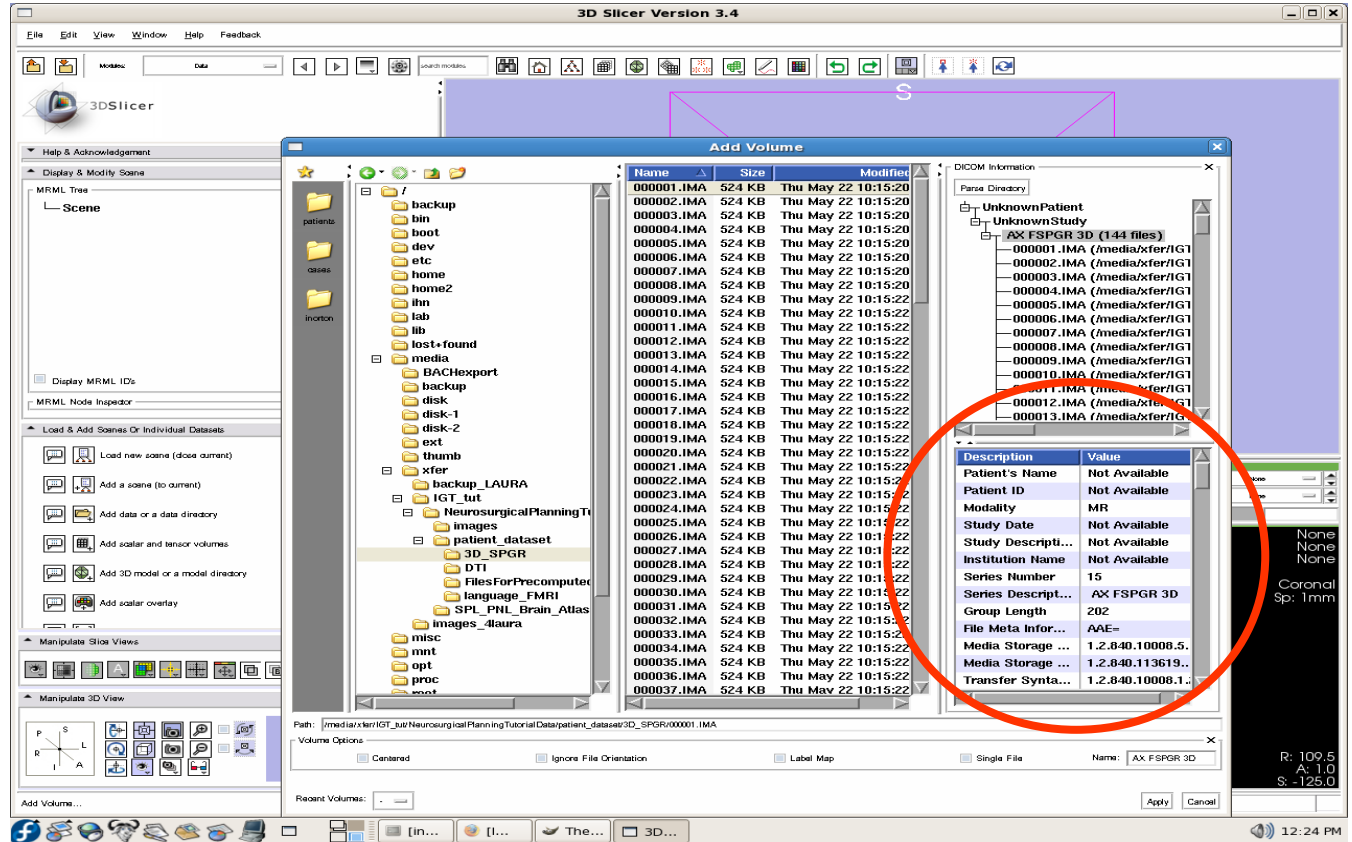



Load the anatomical MRI data

Select "AX FSPGR 3D"

Click "Apply" to load the file.

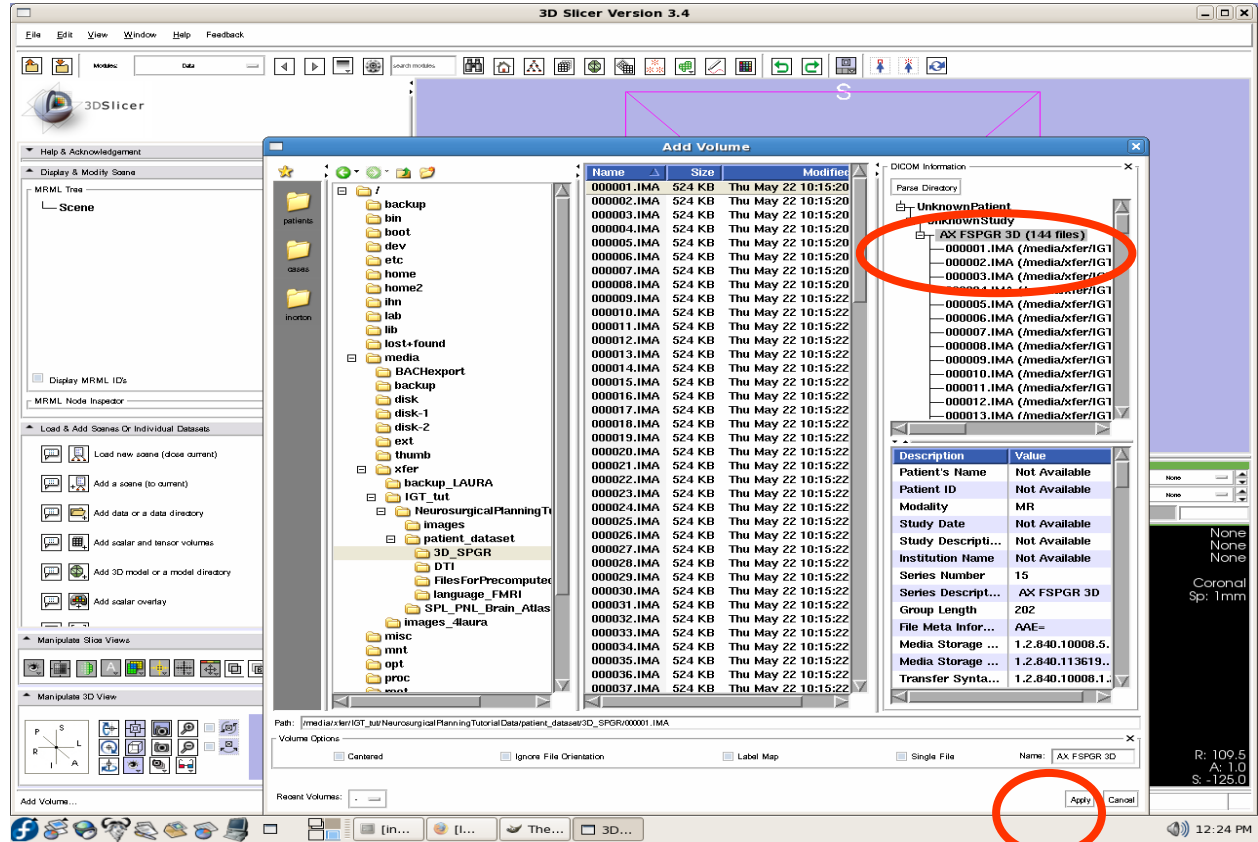



Load the anatomical MRI data

Click on the “link” button

Click on the “visibility” button

Click on the “fit to window” button

Click on the “center 3D view” button

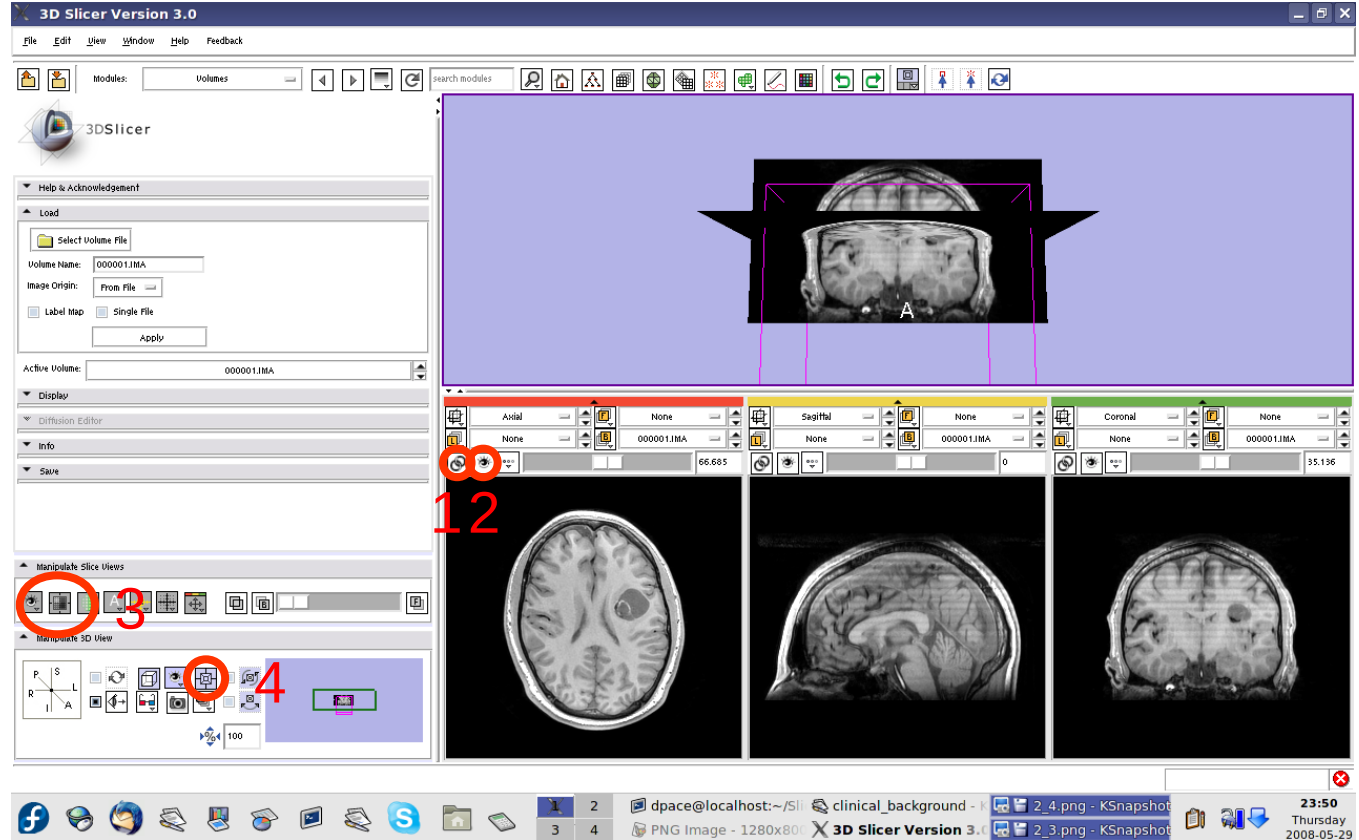



Load the anatomical MRI data

Open the
Data
module

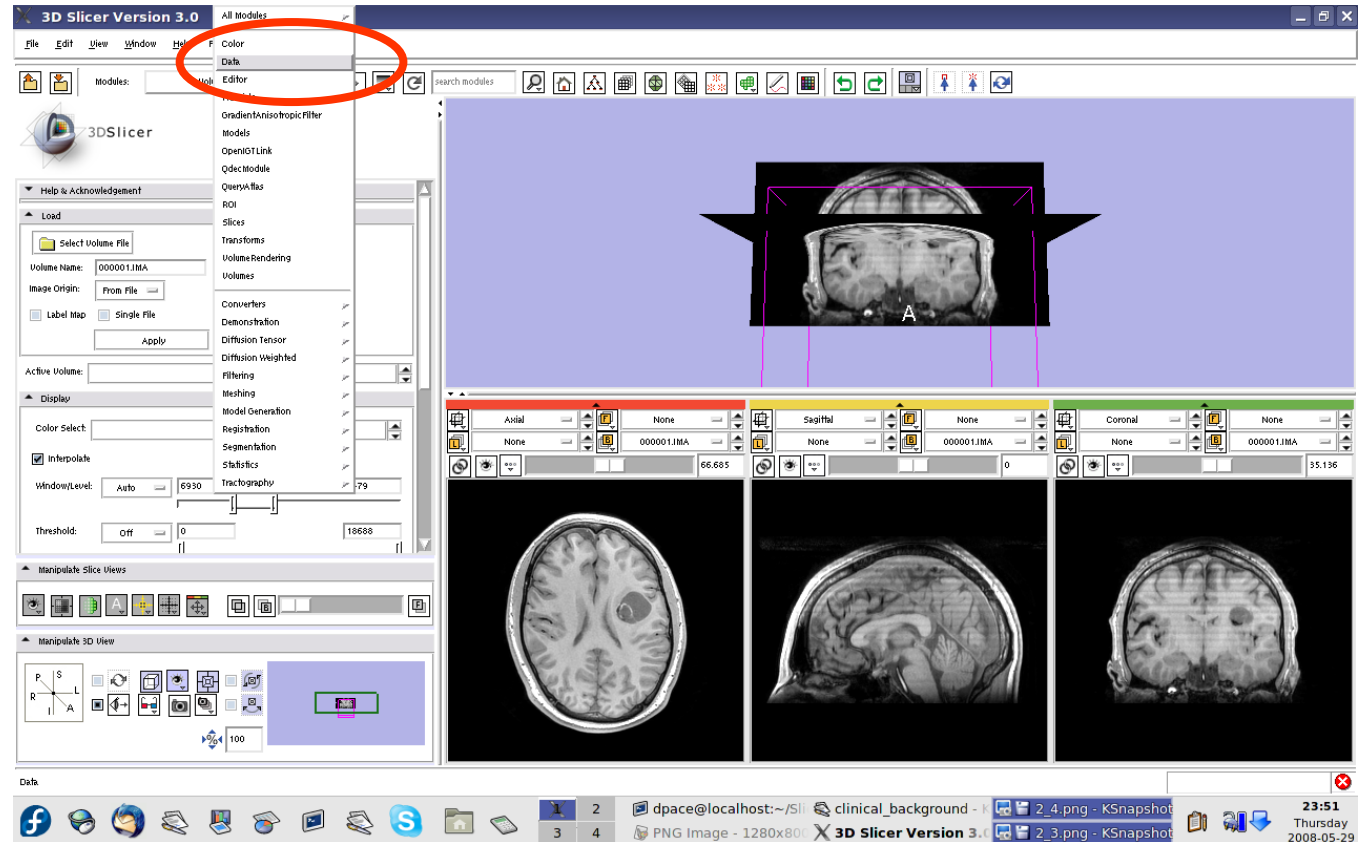



Load the anatomical MRI data

Click on the “AX SPGR 3D” node

Expand the “Node Inspector”,

enter “anatomical-MRI” and press Enter

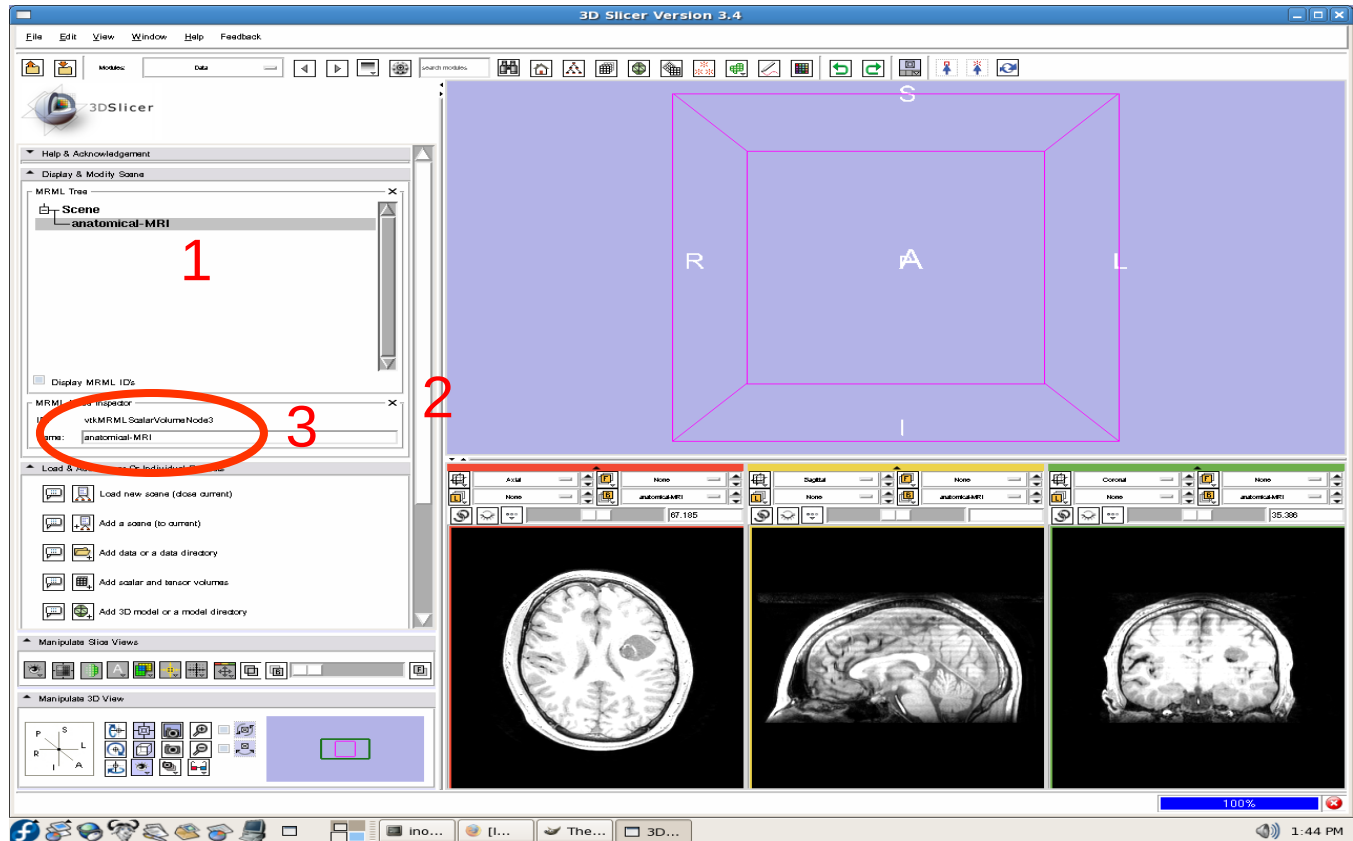



Load the anatomical MRI data

Observe that the name of the node is changed in the MRML tree

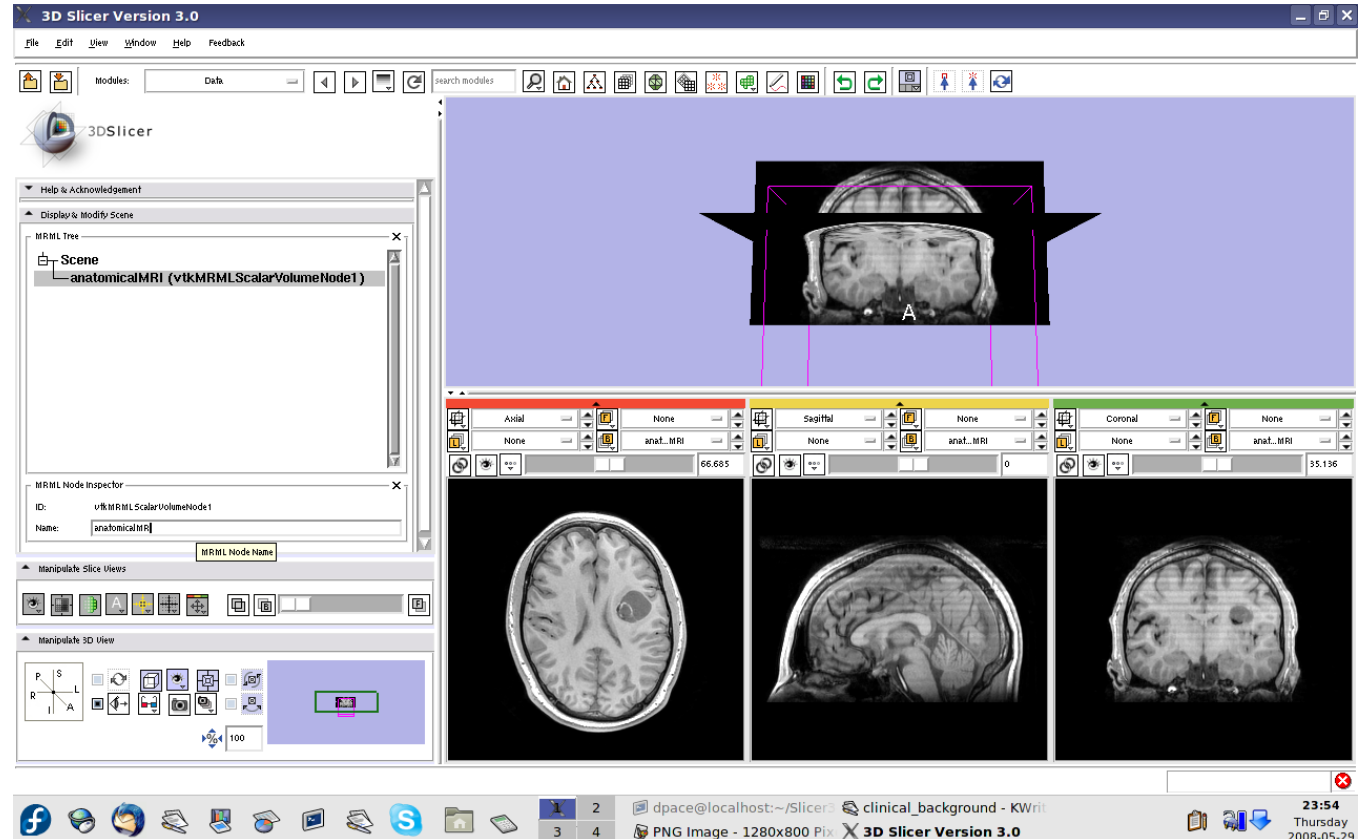



Overview

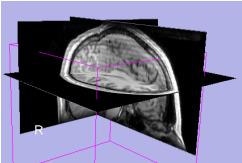

1. Loading and visualizing anatomical MRI data

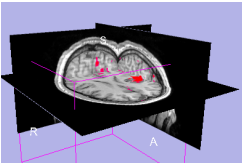

- 1. Incorporating fMRI data using image registration and thresholding**

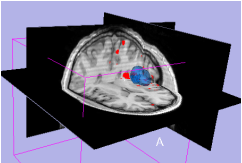

1. Creating a 3D model of the tumour volume

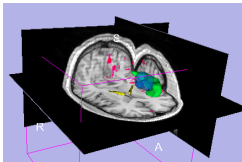

1. Predicting the locations of brain structures using image registration and a brain atlas

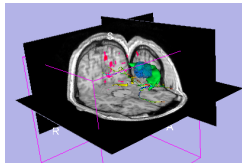

1. Incorporating brain fiber tractography from diffusion weighted images

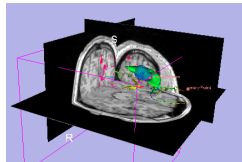

1. Annotating the preoperative plan and saving the scene



Functional MRI (fMRI)

- **fMRI:**

- Measures the blood oxygen level in each part of the brain while the patient performs a task, such as a speech or motor task
- Statistical techniques are used determine which brain regions are active during the task
- This statistical pre-processing has already been done using SPM

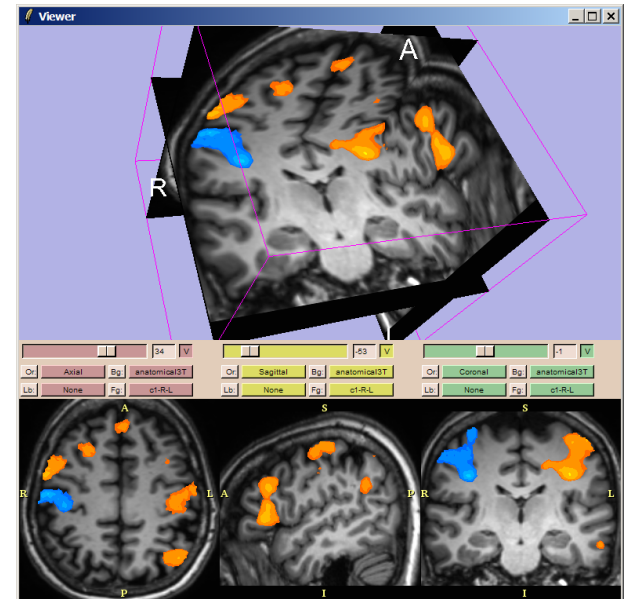

SPM

(<http://www.fil.ion.ucl.ac.uk/spm/>)



Functional MRI (fMRI)

- **Utility of functional MRI in IGT:**

- Damage to regions of the brain important for language or movement could result in problems with speech, reading or movement
- Knowing where these regions are allows us to modify our surgical plan so that we avoid them (as much as possible)



Functional MRI (fMRI)

- **Steps involved in this section:**

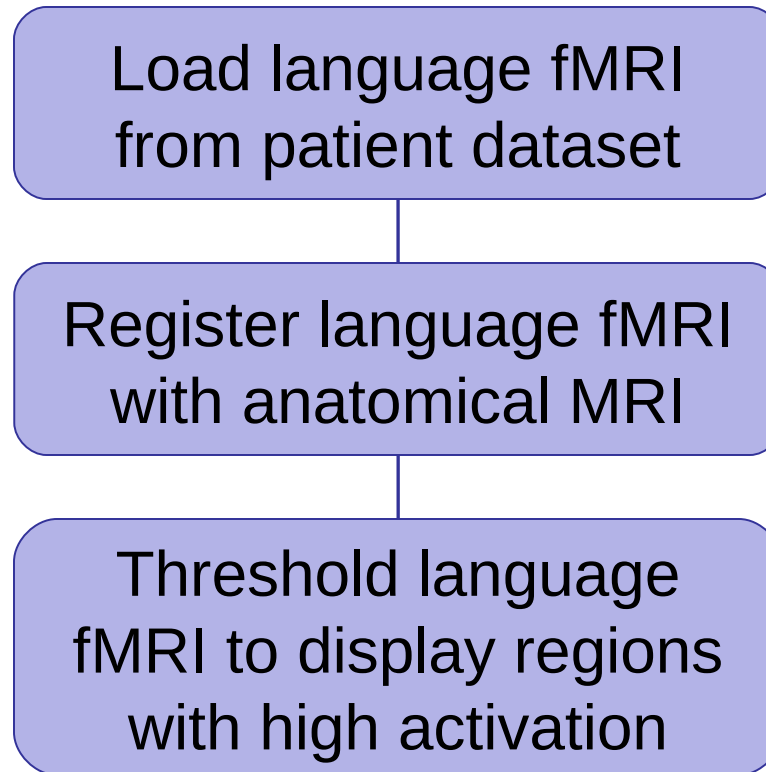



Load the language fMRI data

Go to
File Menu->
Add Data

Click “Add
Files”

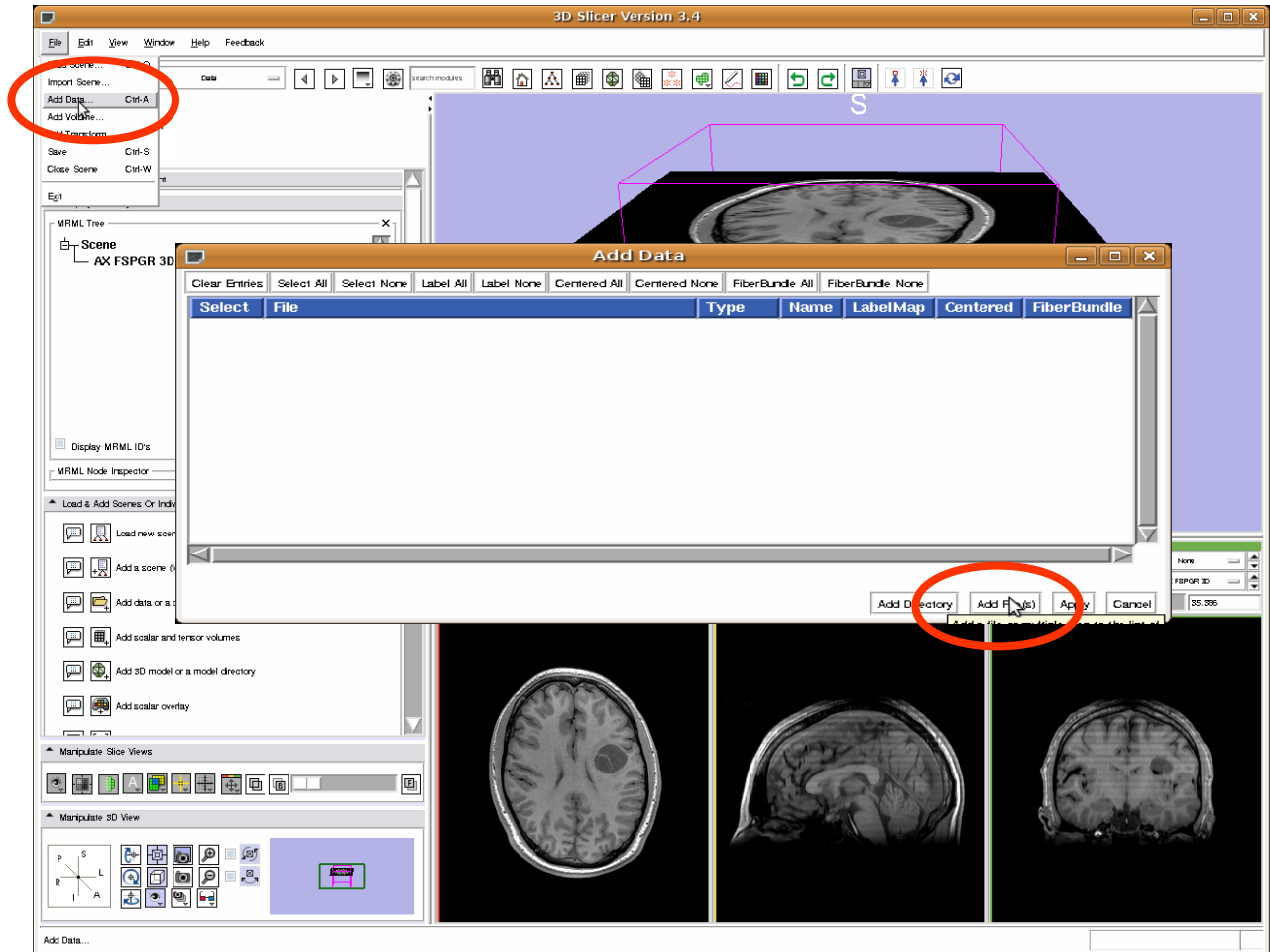



Load the language fMRI data

Select both .hdr images in folder language_FMRI/ Processed:

ant_t9.hdr

meanANT.hdr

Click on “Open”

Click on “Apply”

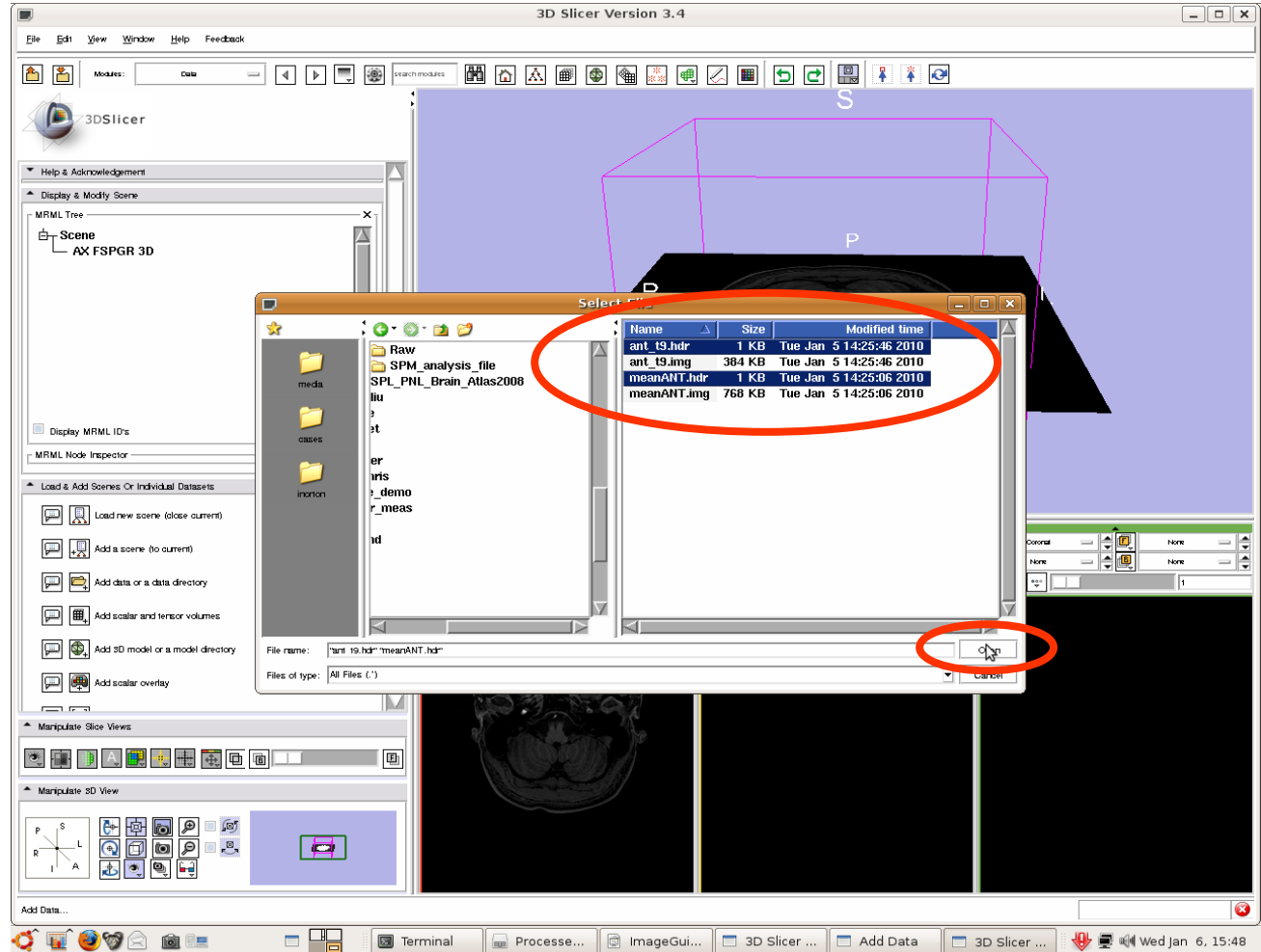



Load the language fMRI data

Set the background volume to anatomicalMRI

Click on the “fit to window” button

Click on “Center 3D View” button.

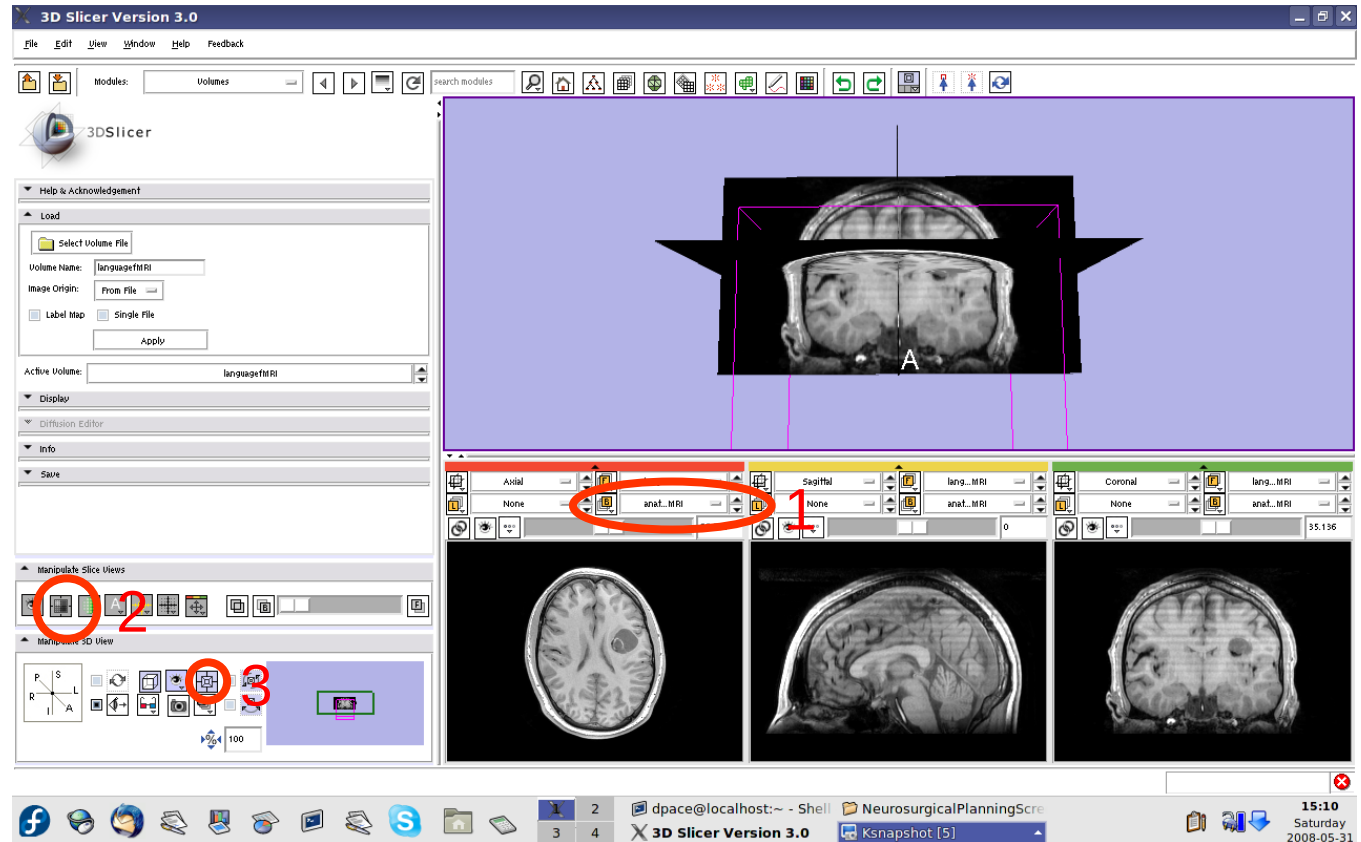



Load the language fMRI data

Set anatomical MRI to background and meanANT to foreground

Scale the opacities to see both the foreground and background layers

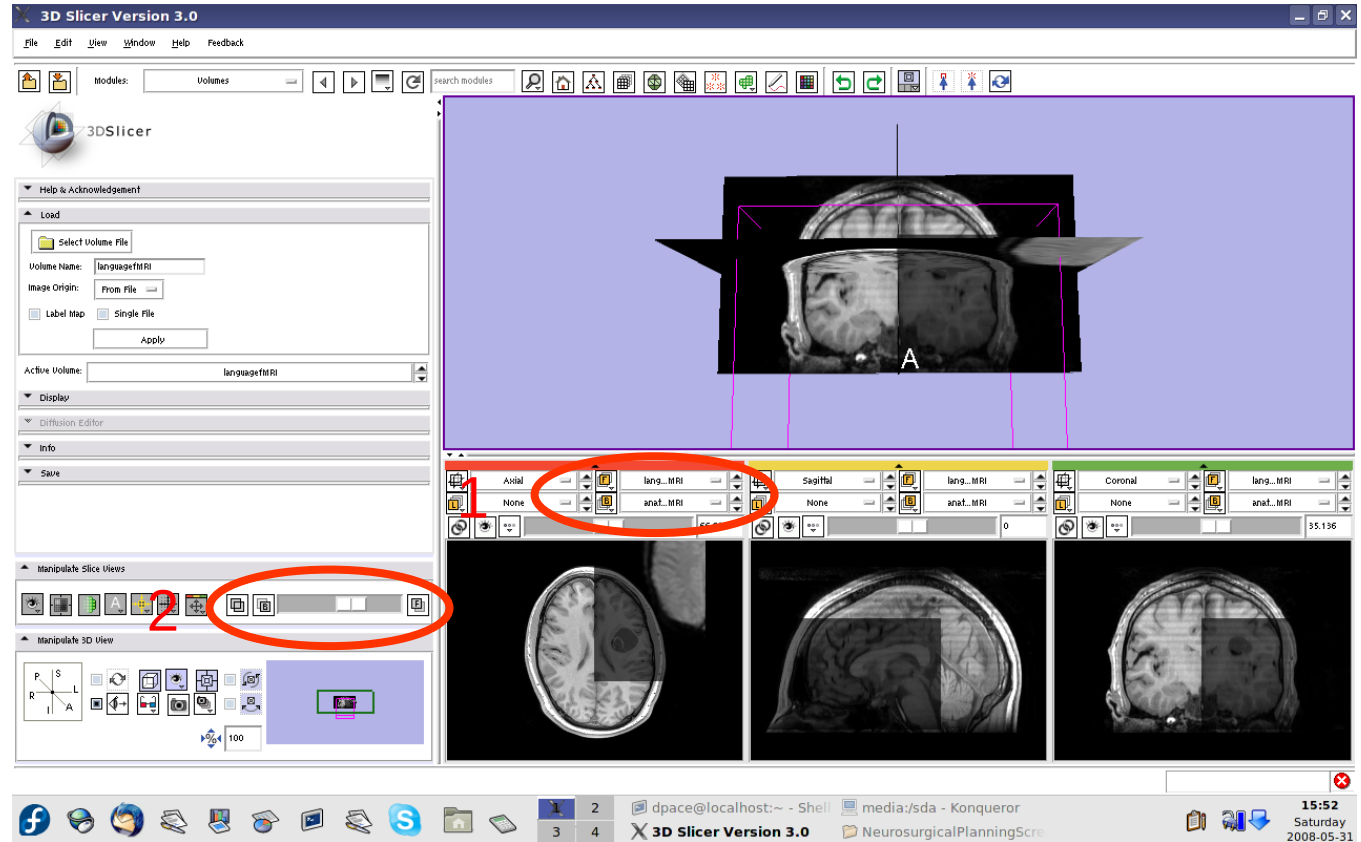



Load the language fMRI data

Note that the image volumes are not aligned

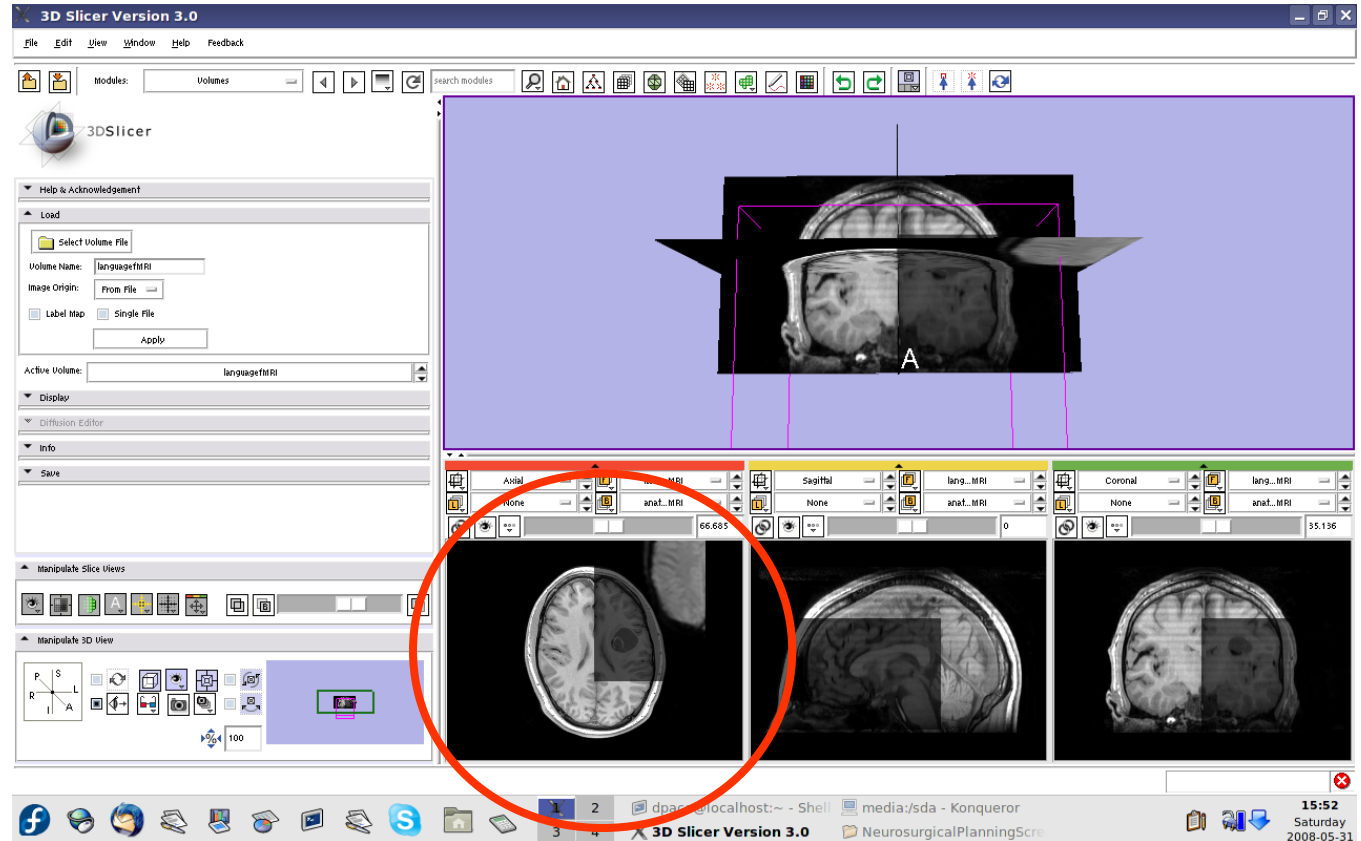
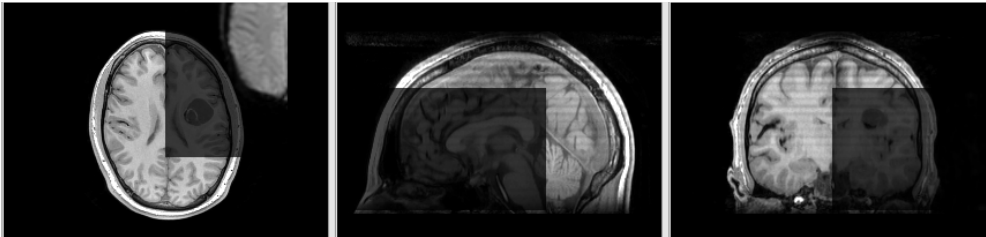
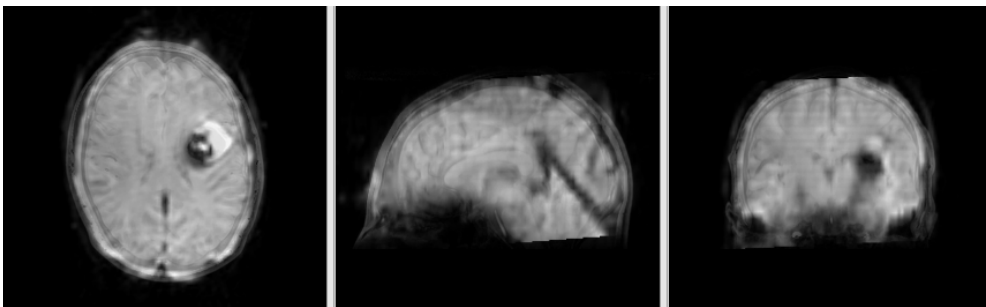



Image-to-Image registration



The anatomical MRI and functional MRI image volumes are **not aligned**



The anatomical MRI and mean functional MRI image volumes **overlap.**

Image registration aligns two images together with the goal of making the corresponding anatomy overlap

The mean fMRI activation volume will be aligned to the anatomical image. This registration will be used to align the thresholded functional activation volume..



Image-to-image registration

- **Steps involved in image registration:**

Initial manual transformation

Automatic affine registration

- An affine transformation estimates the rotation, translation, scale and shear needed to align the **moving** image with the **fixed** image
- Slicer's affine registration module uses **mutual information** to estimate the similarity between two images



Initial manual transformation

Open the Transforms module

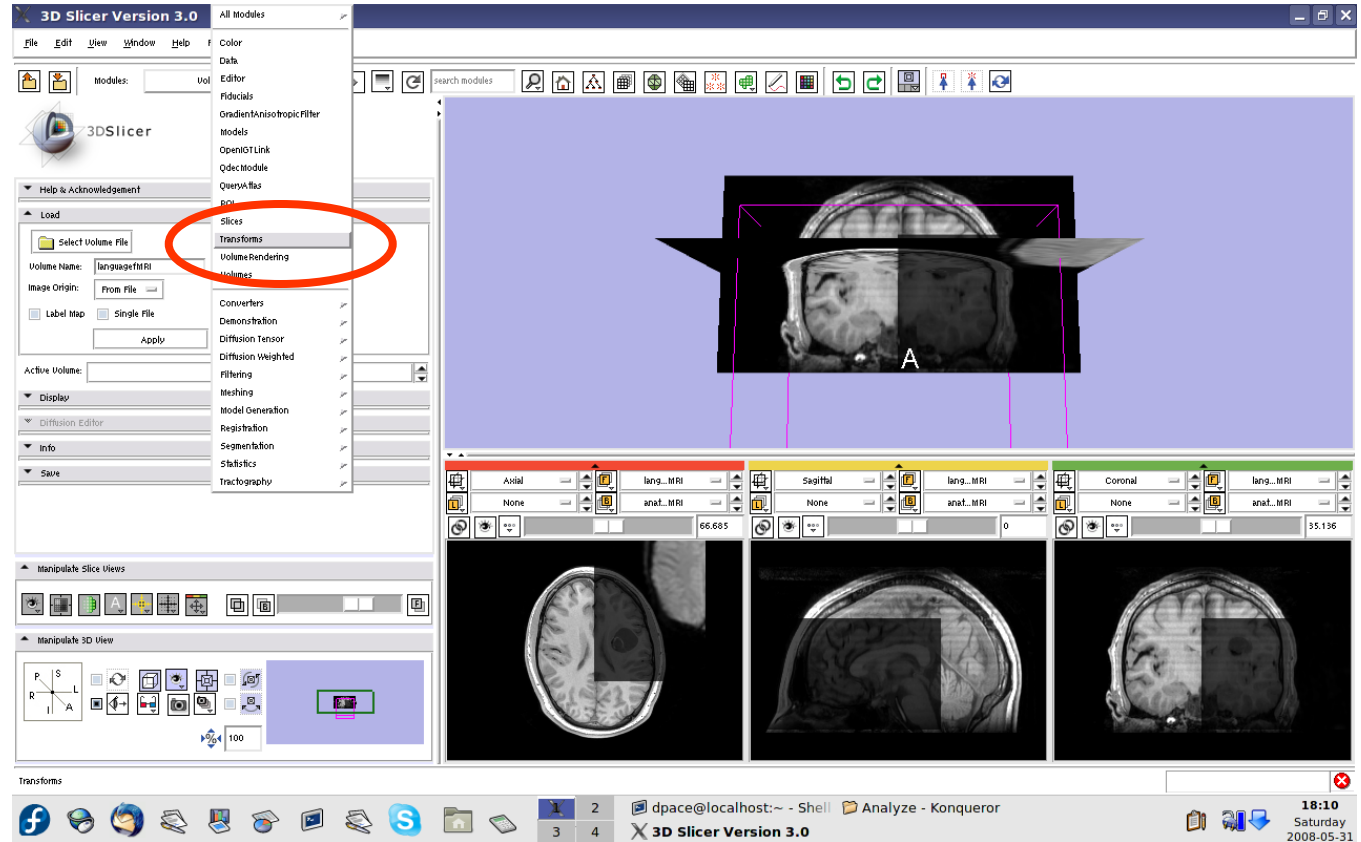



Initial manual transformation

Create a new linear transform

The new transform is initialized to the identity matrix

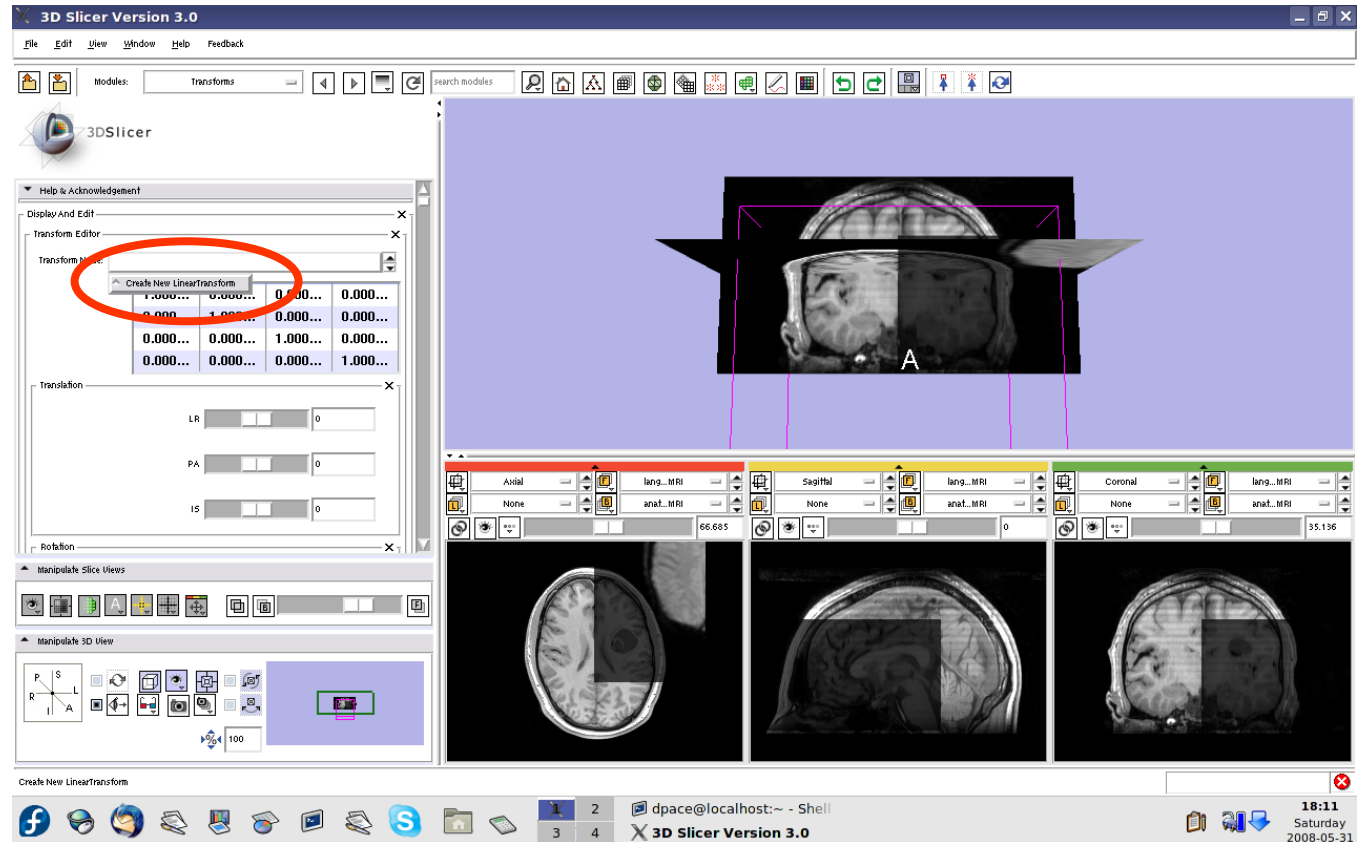



Initial manual transformation

Open the Data module

Change the name of the transform to “anat-lang_xfrm”

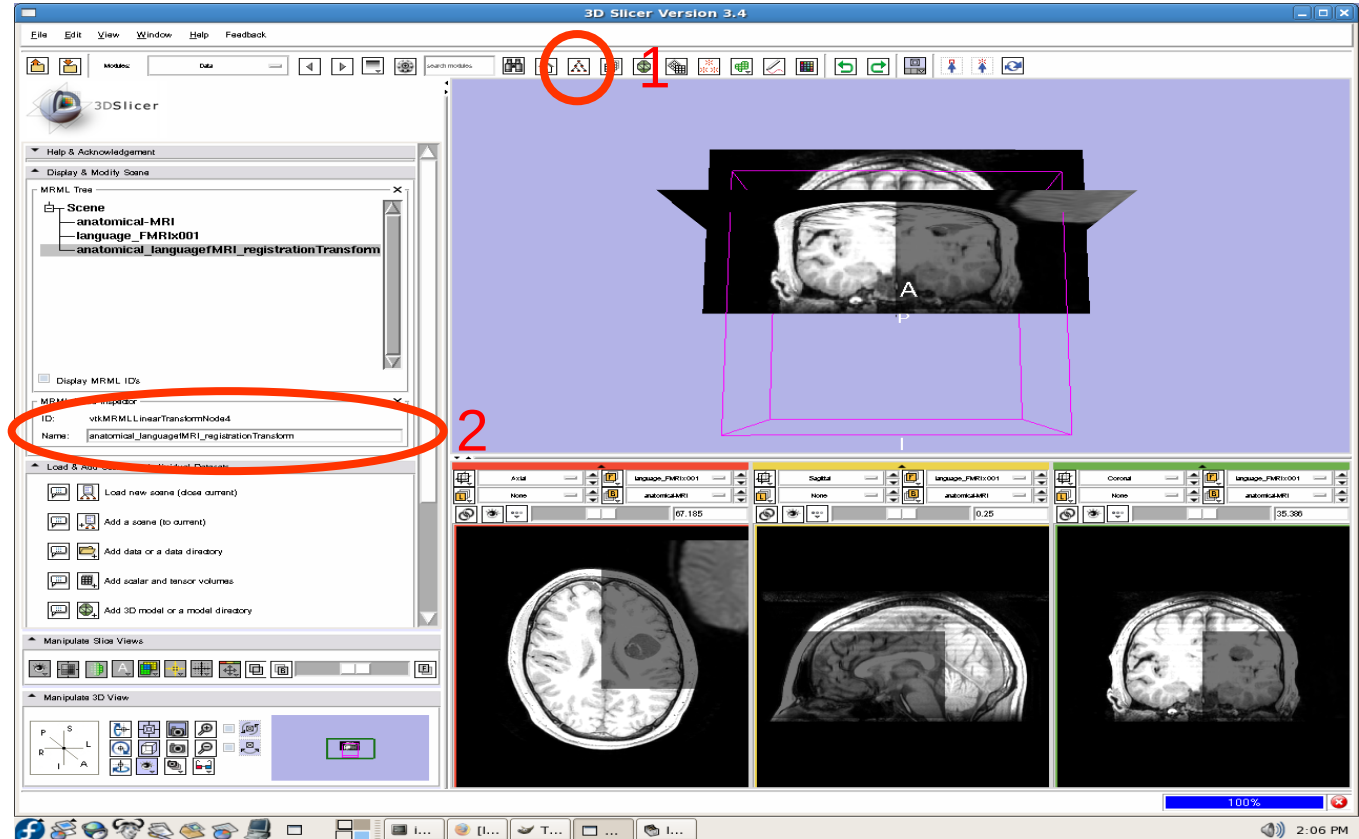



Initial manual transformation

Drag the meanANT and ant_t9 nodes under the transform node

Now any changes to the transform node are applied to the language fMRI image volume

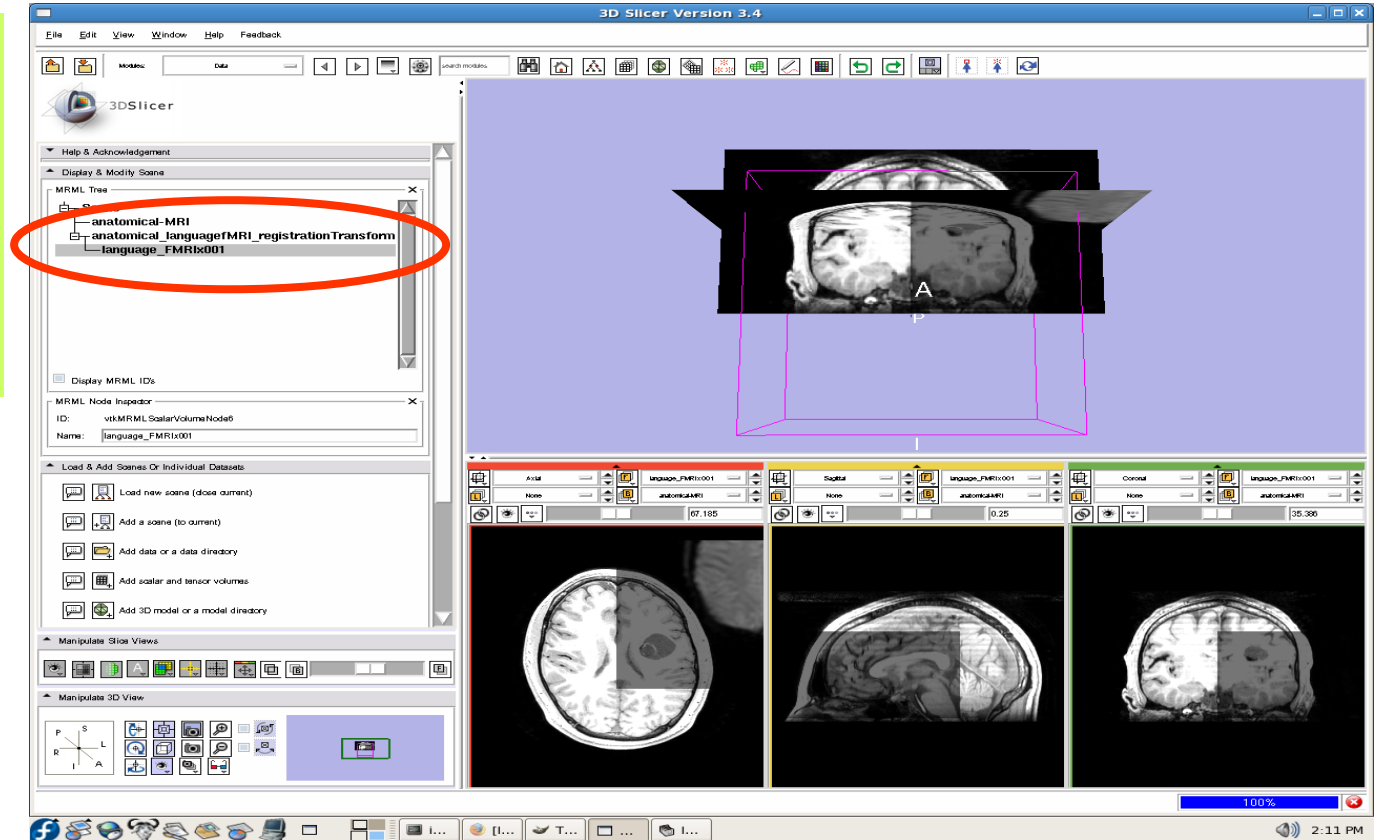



Initial manual transformation

Open the Transforms module

Adjust the translation components to roughly align the two image volumes in the axial plane

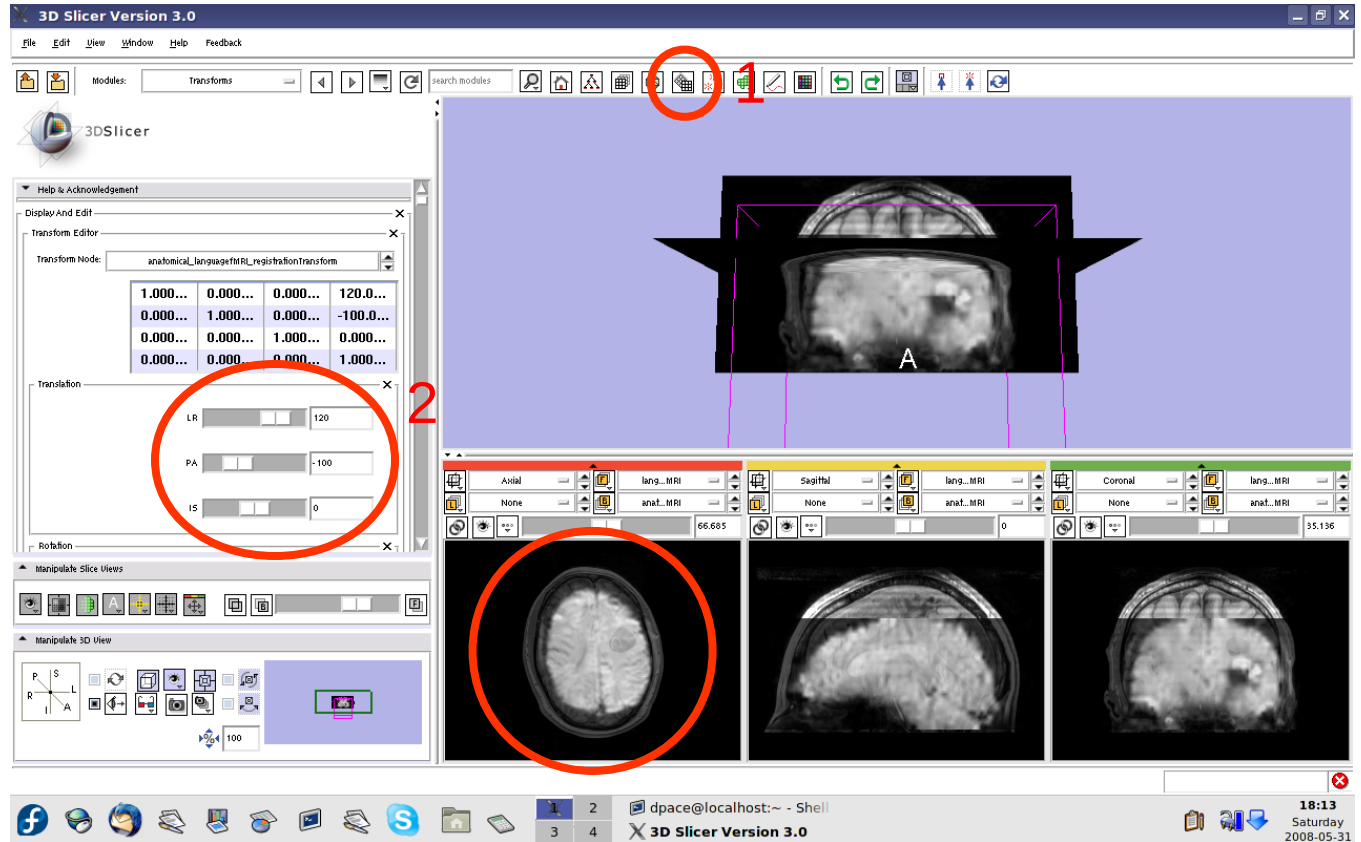



Initial manual transformation

This initial transformation matrix “pushes” the languagefMRI image into rough alignment with anatomical MRI image.

Next, automatic affine registration will closely fit the fMRI to anatomical image.

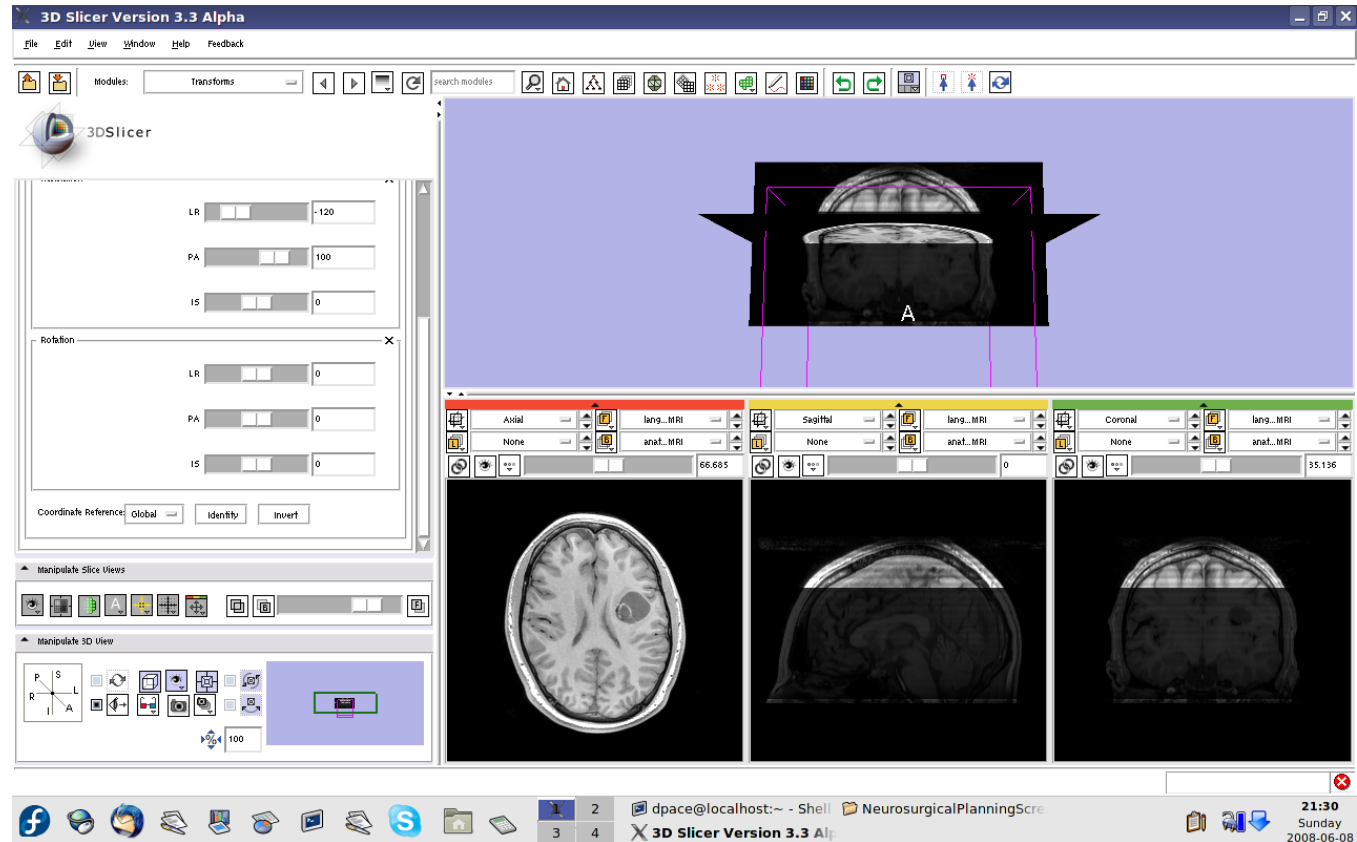



Automatic affine registration

Open the
Affine
Registration
module

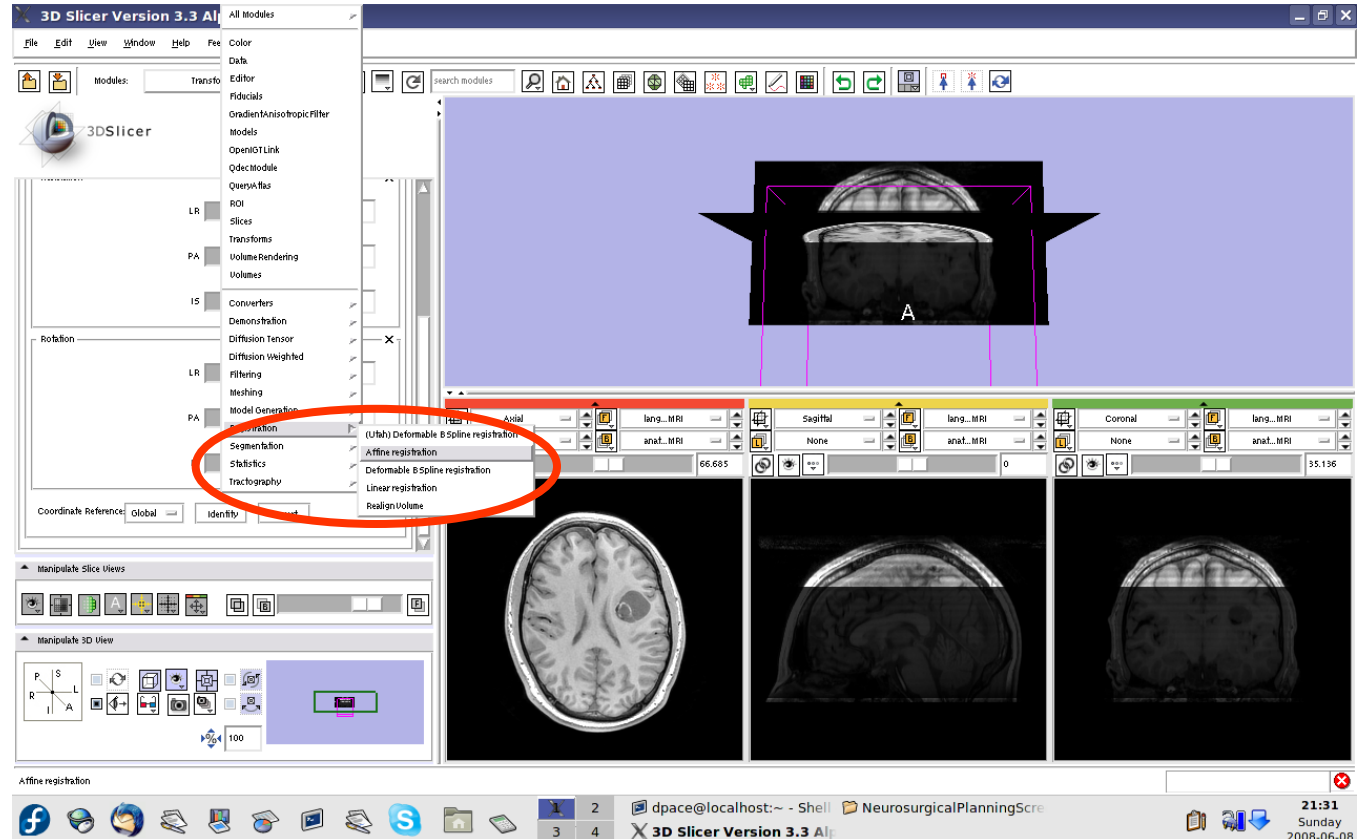



Automatic affine registration

Note that the Affine registration module supports multiple sets of parameters for repeated use. To create a new set, select:

“Create new CommandLineModule”

Then set parameters as follows -

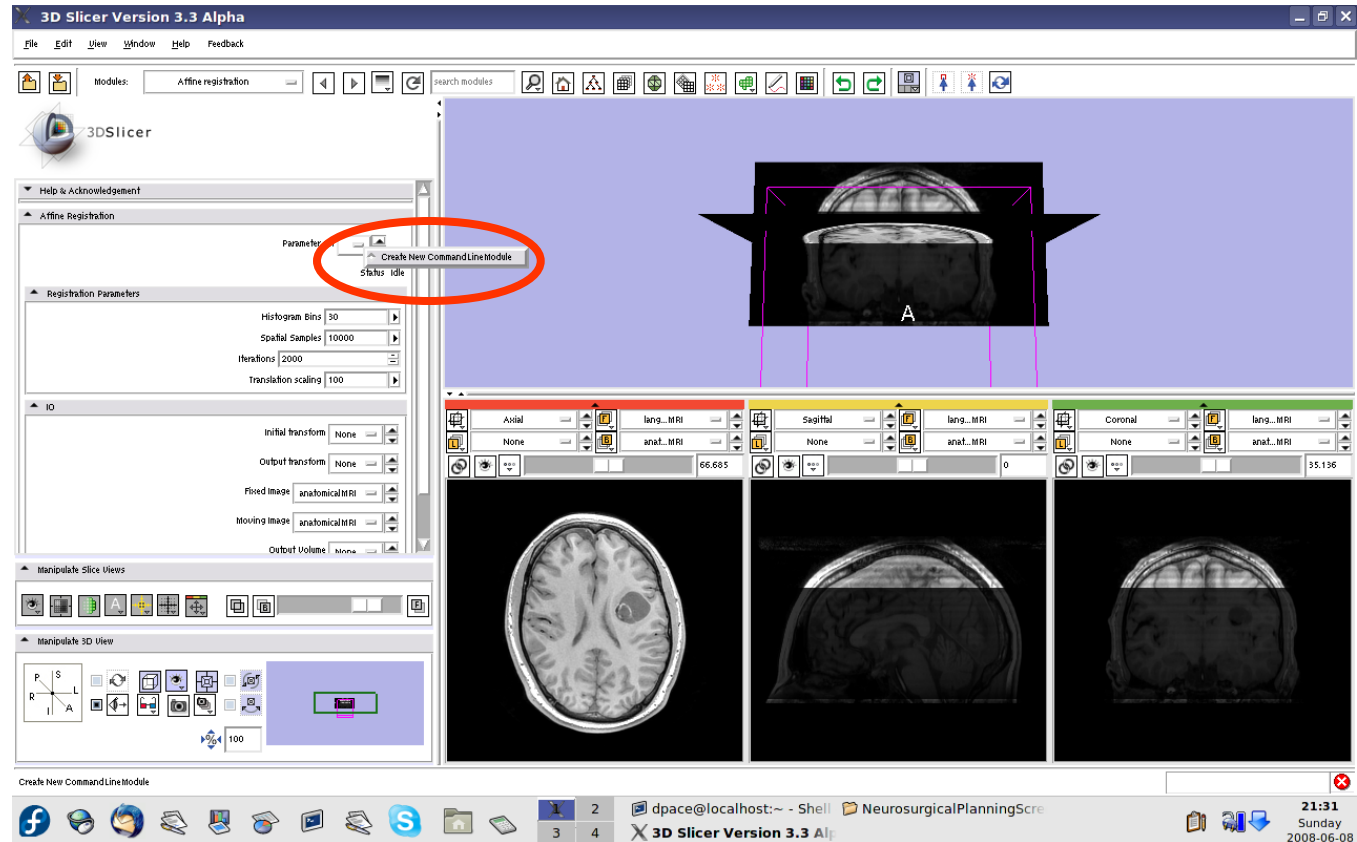



Automatic affine registration

- Translation scaling = 500
- Initial transform = anat-lang_xfrm
- Output transform = anat-lang_xfrm
- Fixed Image = anatomicalMRI
- Moving Image = languagefMRI
- Output Volume = Create New Volume

Click “Apply”

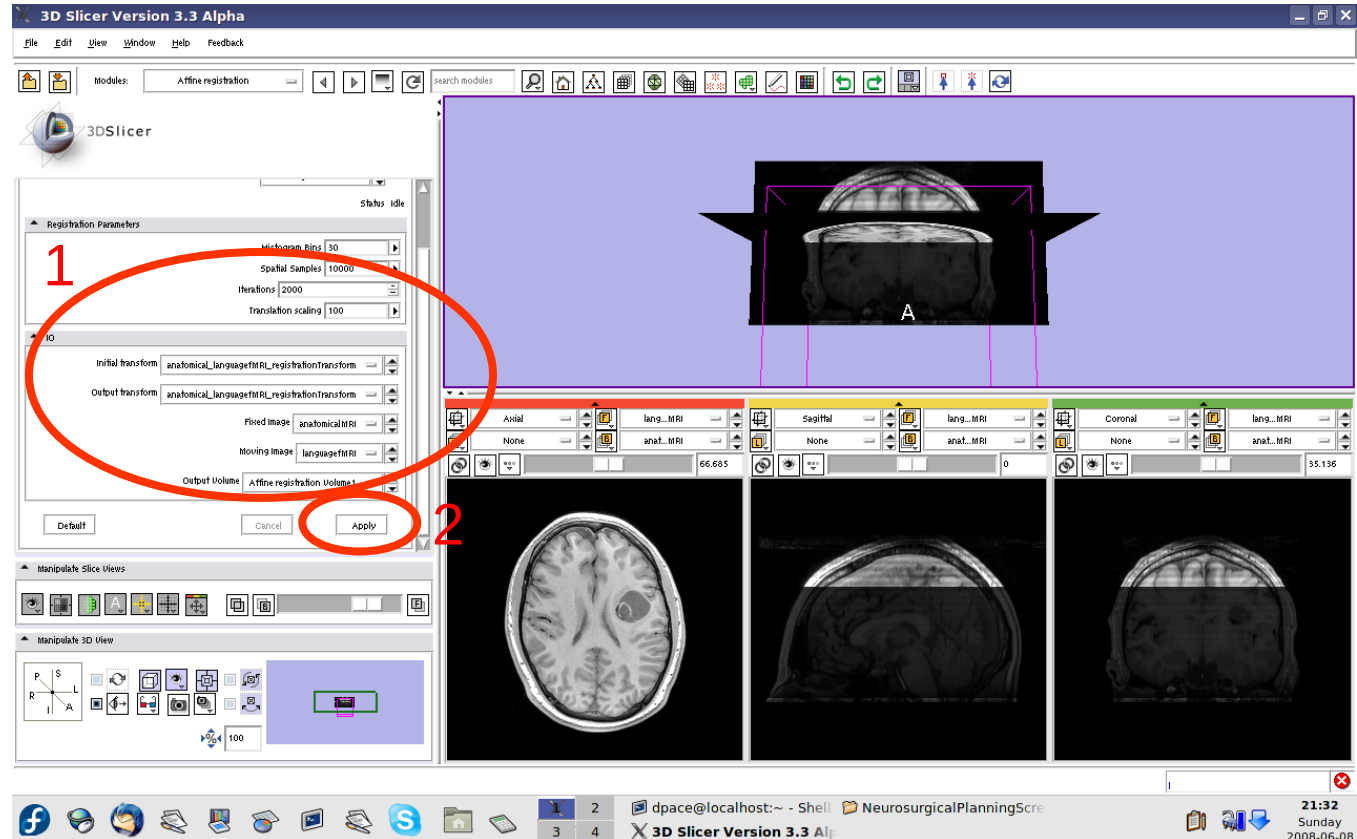



Automatic affine registration

Set the foreground to meanANT, and the background to anatomicalMRI

Click on the “fit to window” button

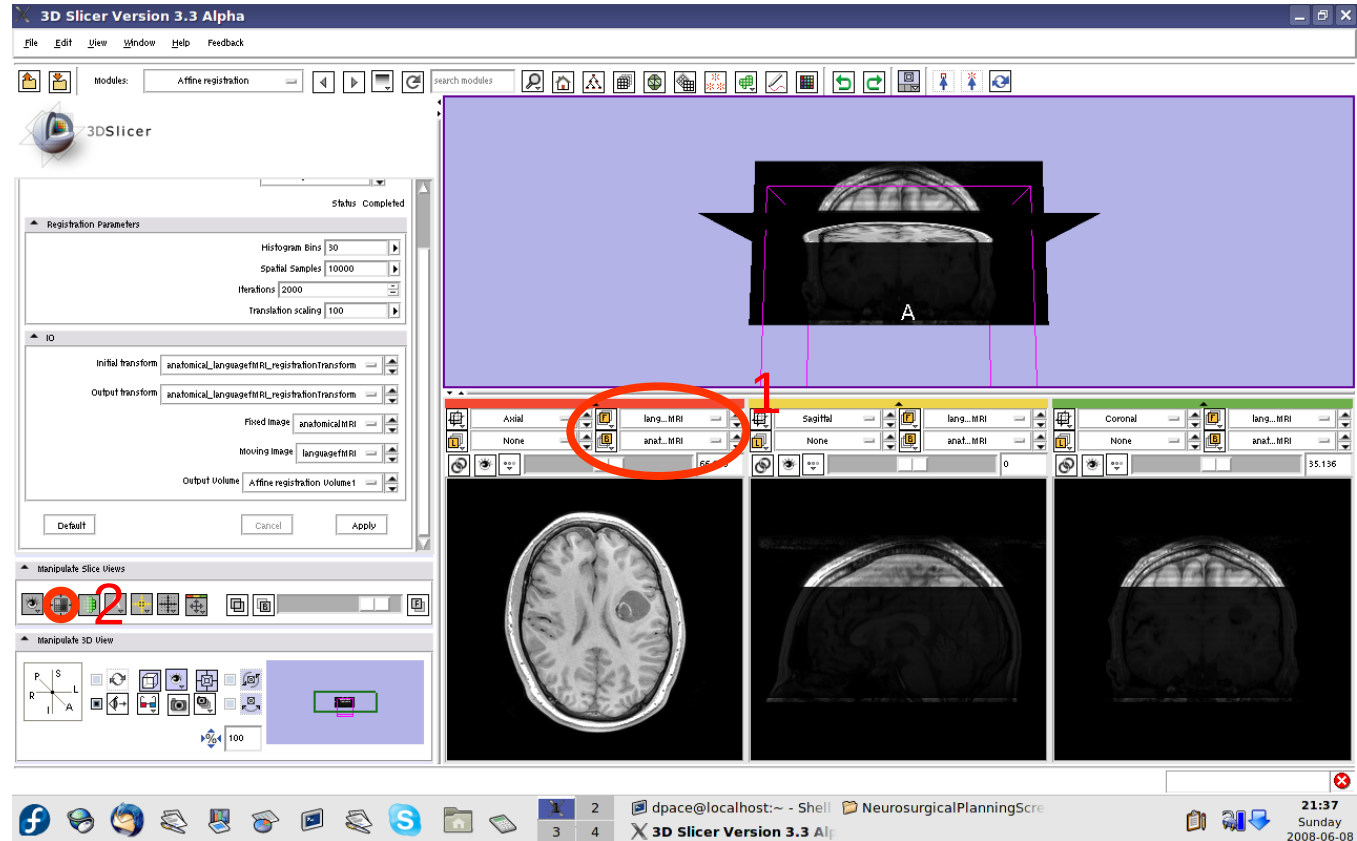



Automatic affine registration

The transform now sets the moving image (meanANT) in alignment with the fixed image (anatomical MRI)

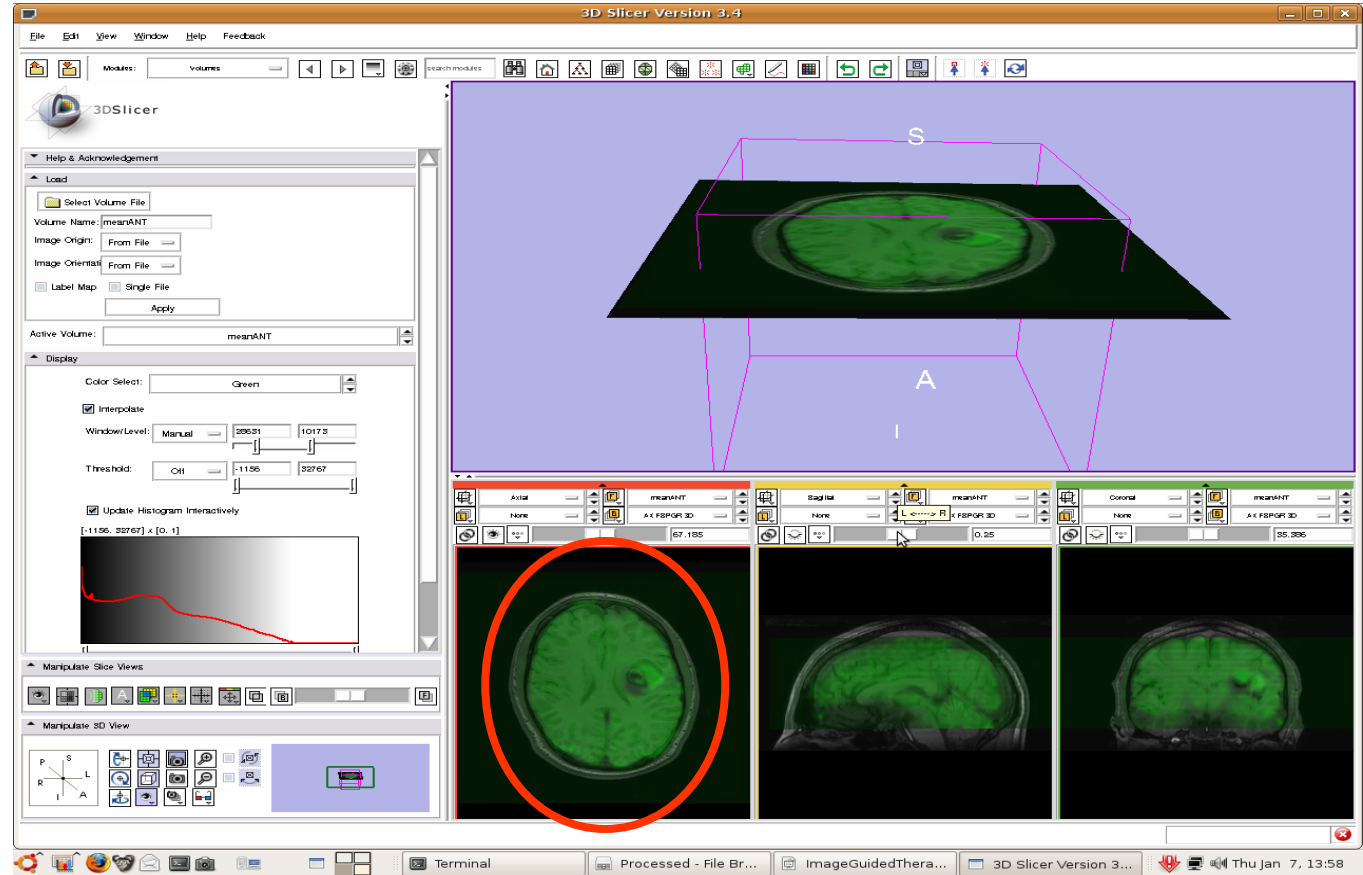



Automatic affine registration

Click on the transform node to see that the matrix has changed

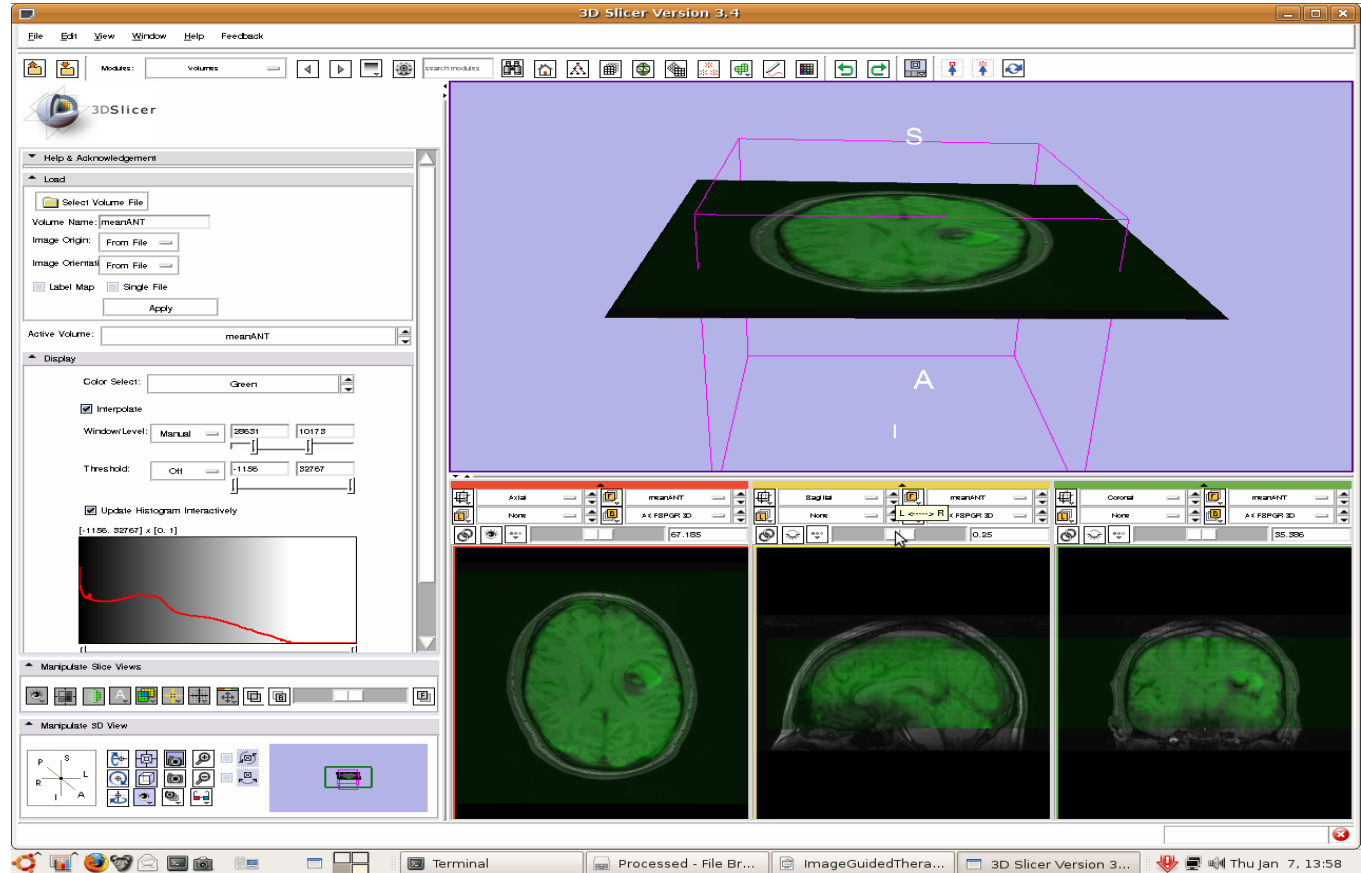



Automatic affine registration

Open the Data module

The new volume in the MRML scene is the **resampled** moving image (the meanANT fMRI template)

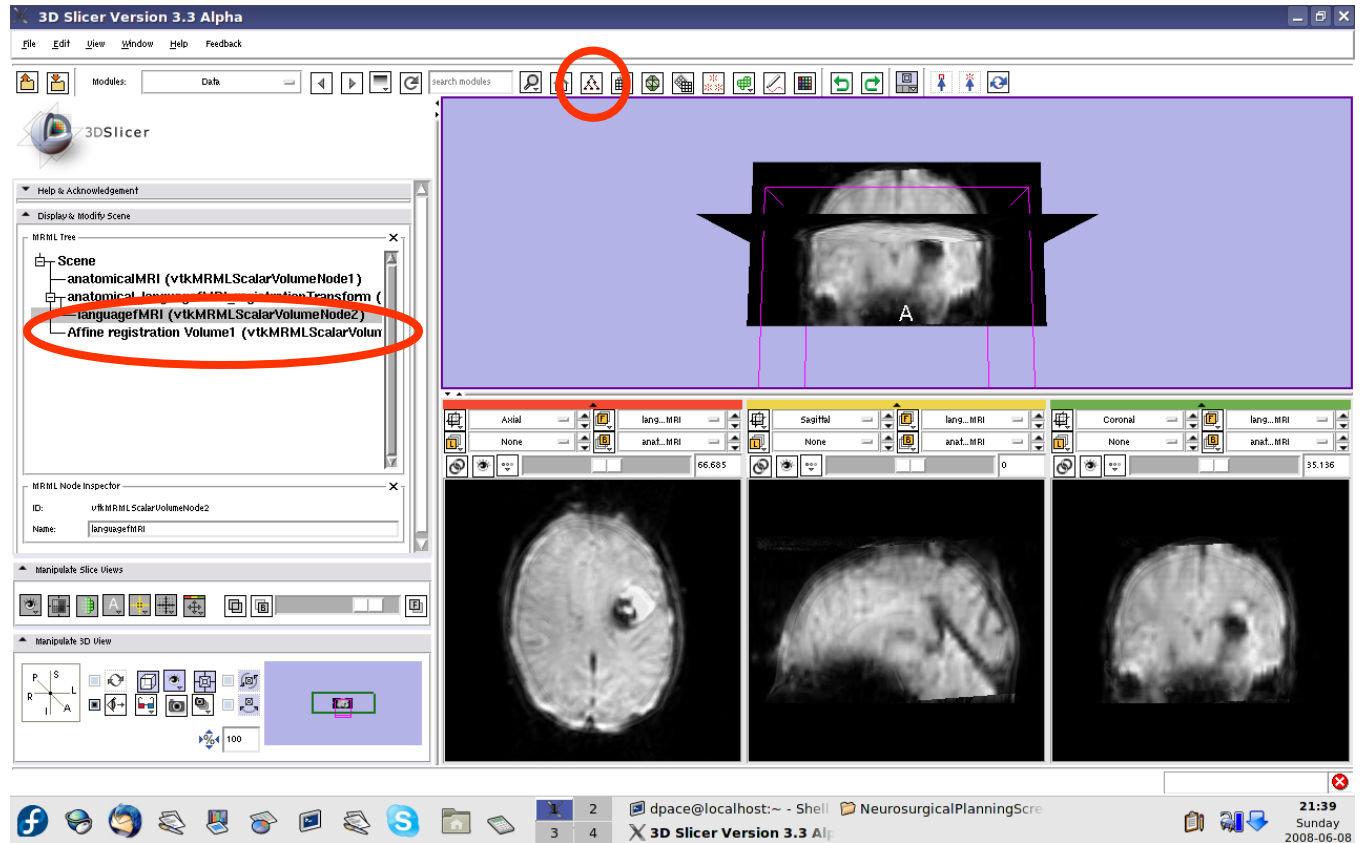



Automatic affine registration

Set the foreground to anatomical MRI and the background to Affine registration Volume1

Click on the “fit to window” button

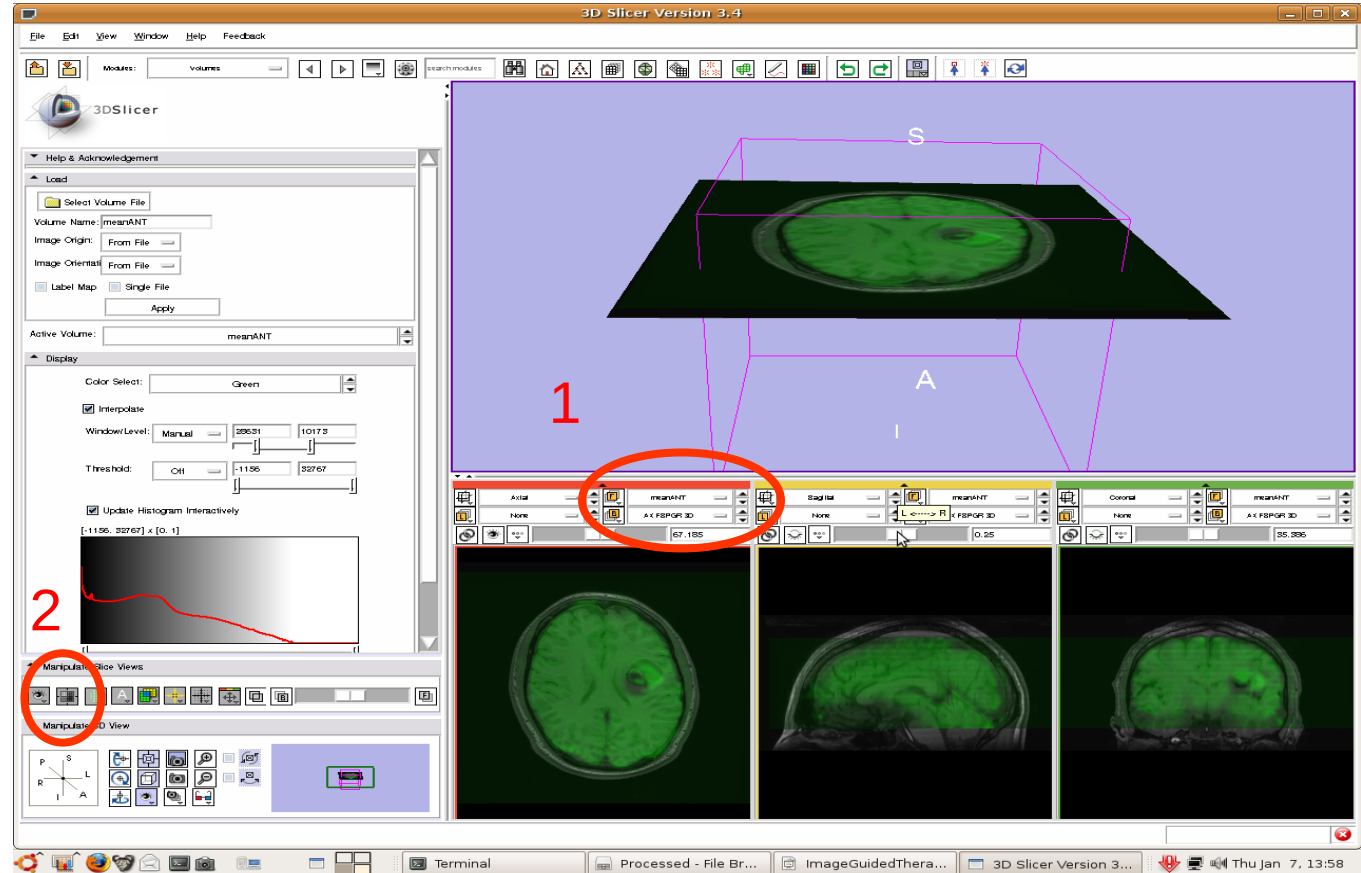



Automatic affine registration

Scale the opacities to see that the images are aligned

The new image is the moving image (meanANT) transformed and resampled to align with the fixed image (anatomical MRI)

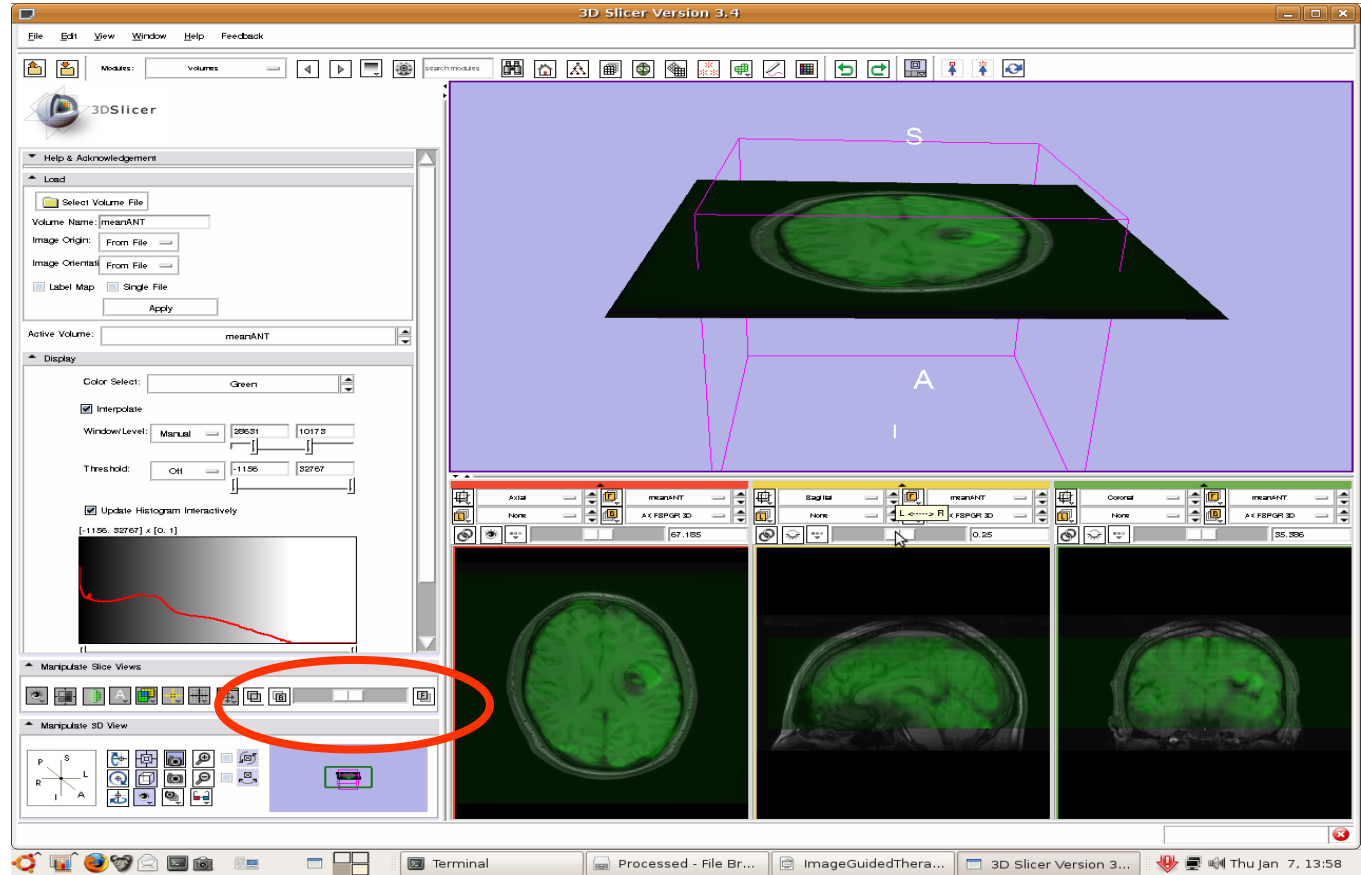



Automatic affine registration

Right-click on the Affine registration Volume1 node and select "Delete node"

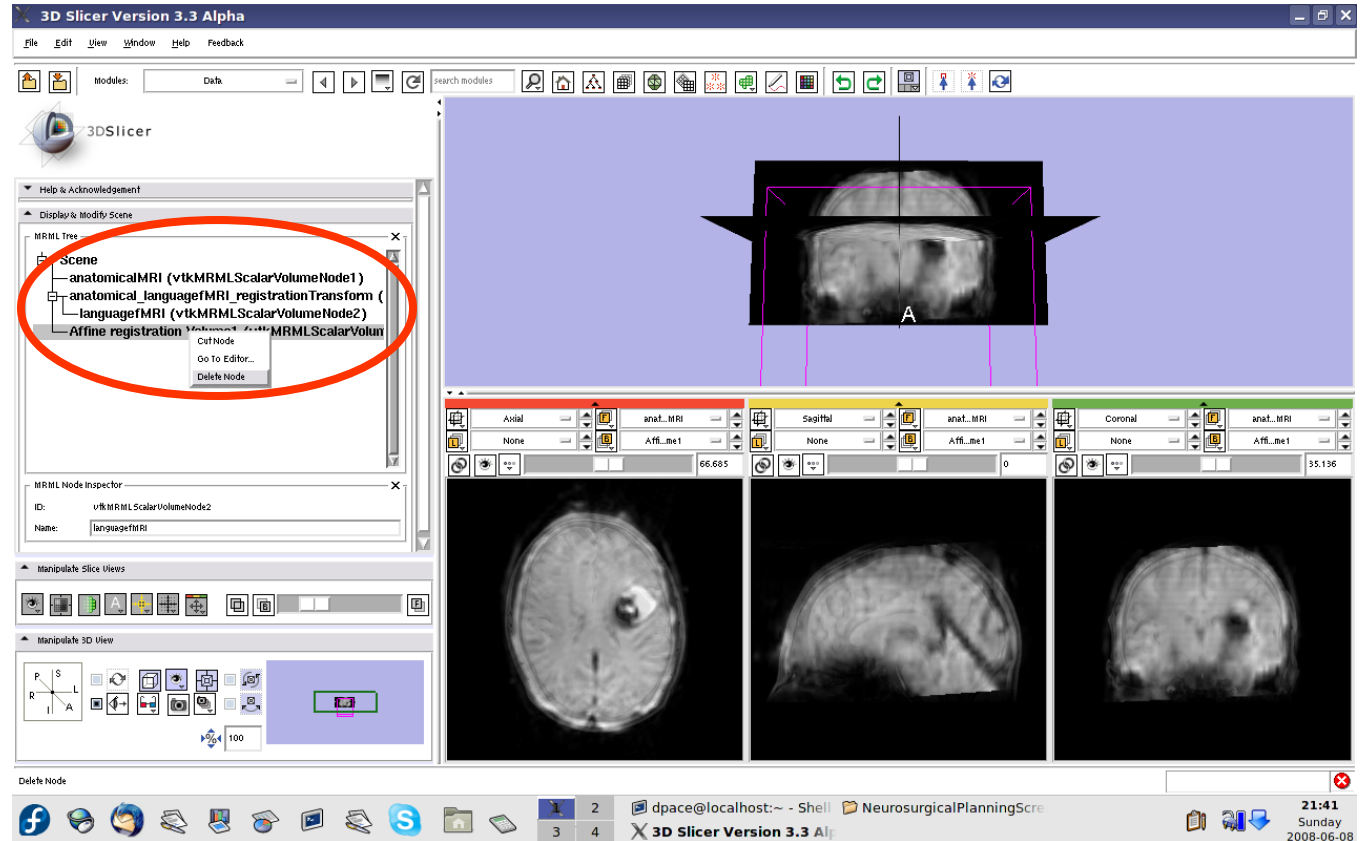



Threshold image intensity

Open the Volumes module

Set the foreground to ant_t9 and the background to anatomicalMRI

Click on the “fit to window” button

Set the active volume to ant_t9

Expand the Display pane

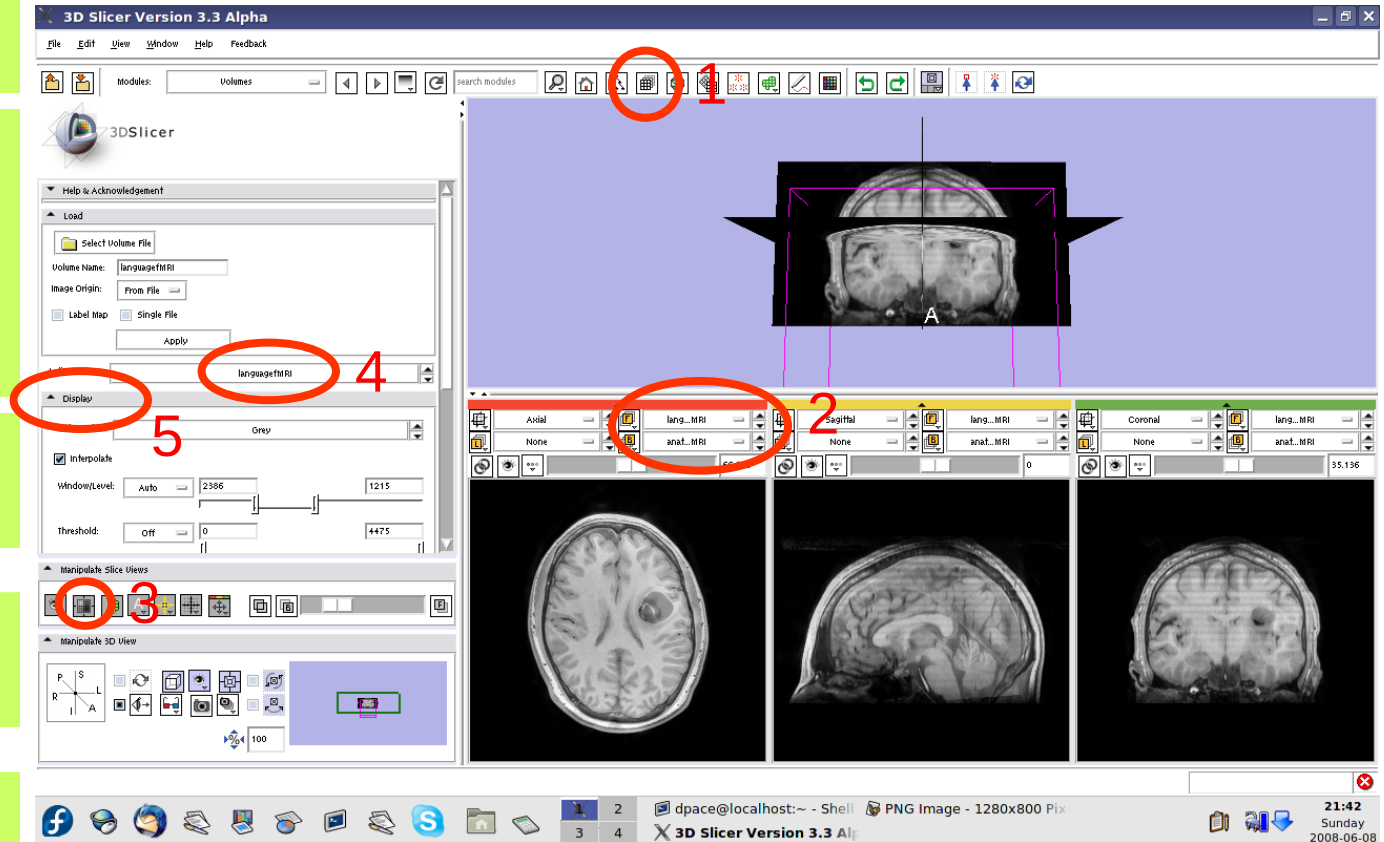



Threshold image intensity

Set the Color to "fMRI"

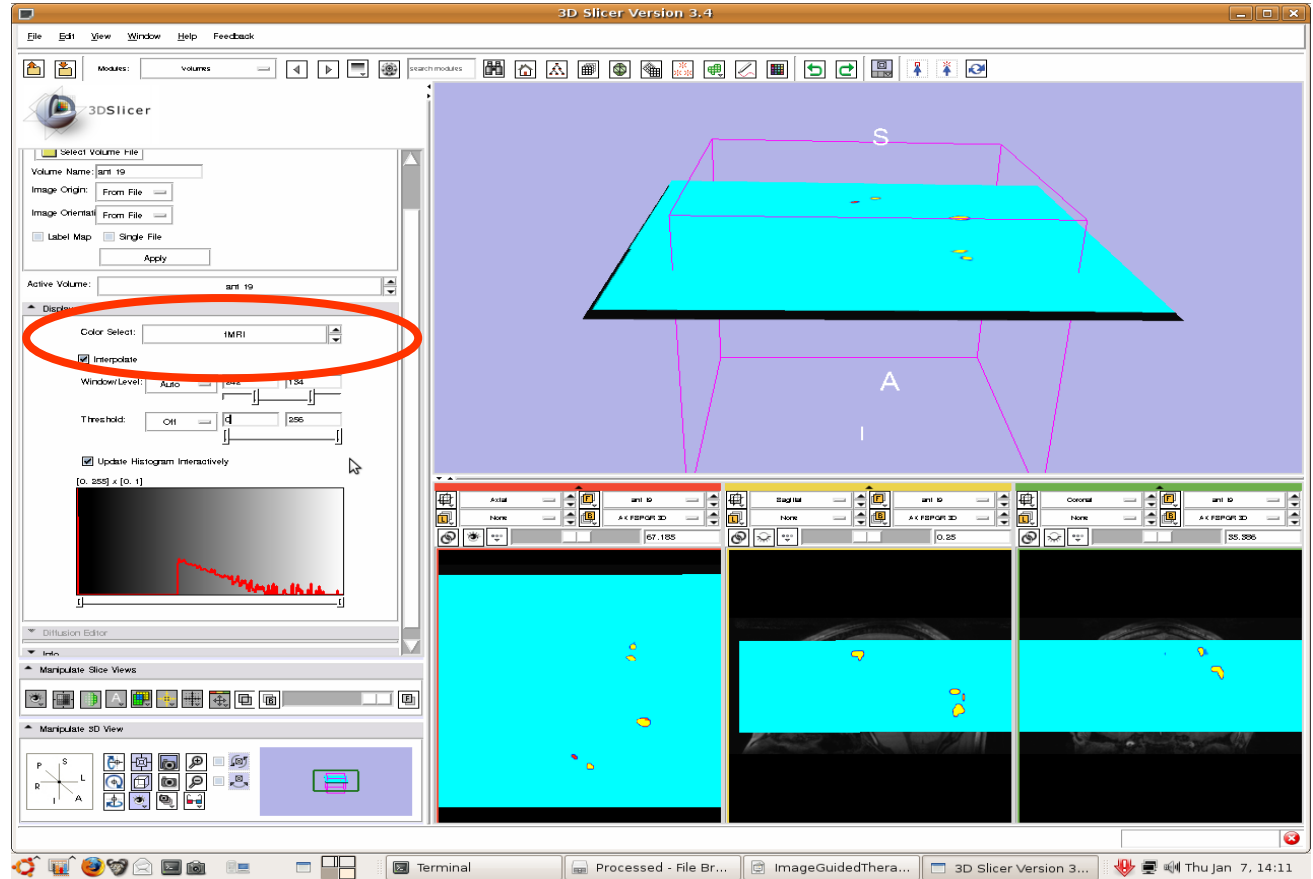



Threshold image intensity

Set the threshold to Manual and set range: [1] [256]

Note that there are speech activation regions close to the tumour

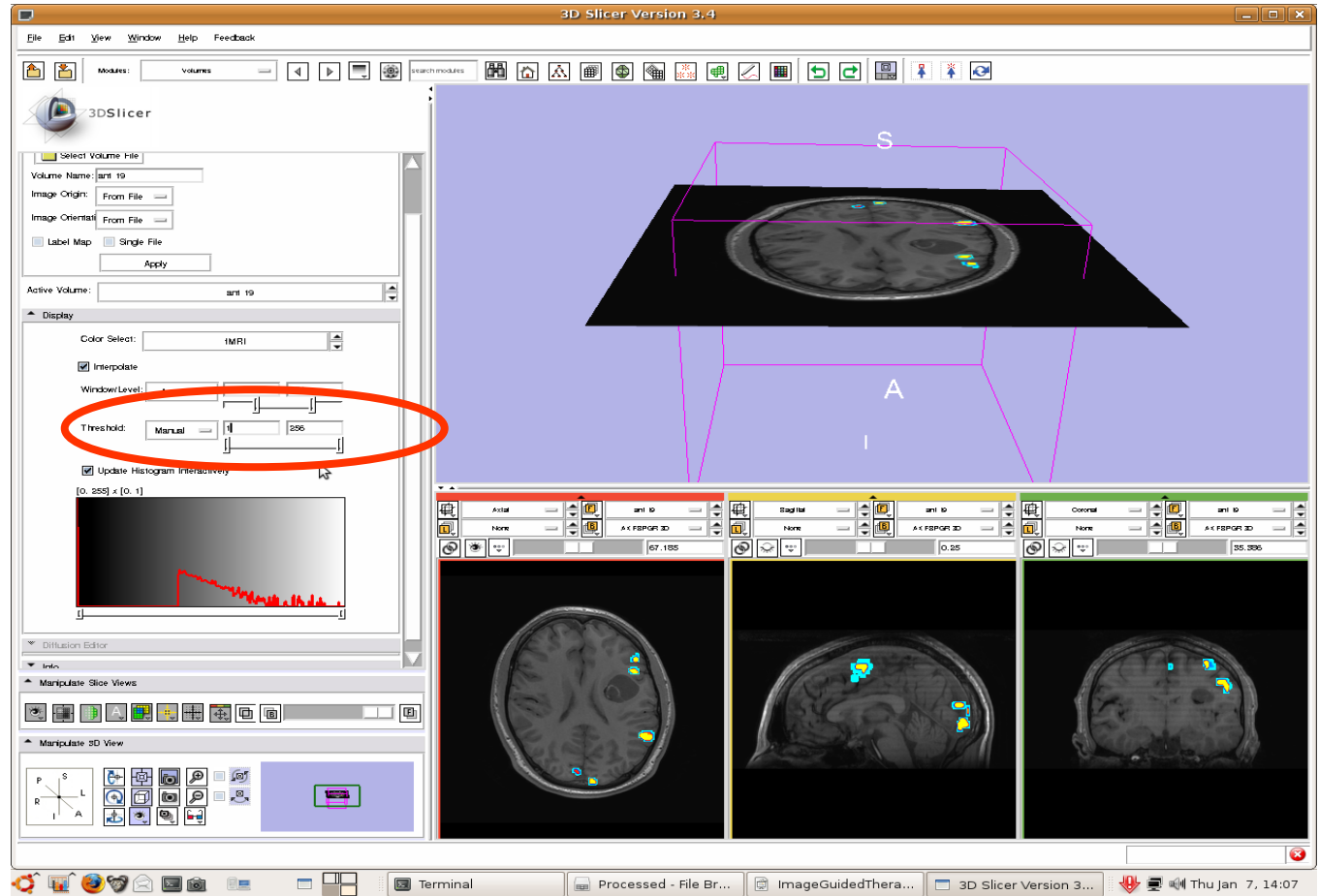



Overview

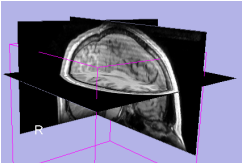

1. Loading and visualizing anatomical MRI data

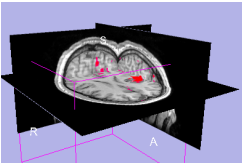

1. Incorporating fMRI data using image registration and thresholding

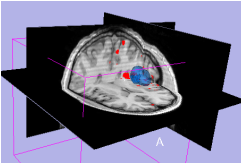

1. **Creating a 3D model of the tumour volume**

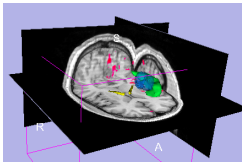

1. Predicting the locations of brain structures using image registration and a brain atlas

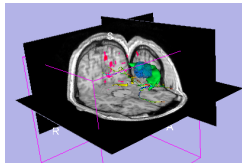

1. Incorporating brain fiber tractography from diffusion weighted images

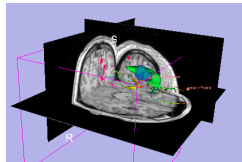

1. Annotating the preoperative plan and saving the scene



Model Making in Slicer3

- **Utility of model making in IGT:**

- View the structure as a complete unit (instead of slice by slice)
- Perform measurements, such as volume measurements, that can be difficult to perform on the image volume itself

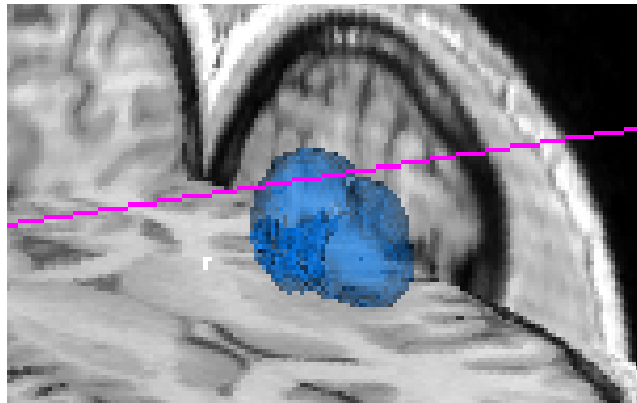



Model Making in Slicer3

- **Steps involved in this section:**

Place a seed point on the tumour in the anatomical MRI

Segment the tumour volume in the anatomical MRI

Create the tumour model using Slicer3's ModelMaker

Change the tumour model's appearance

Save the tumour model



Place the seed point

Click on the Background layer button to show the anatomical MRI alone

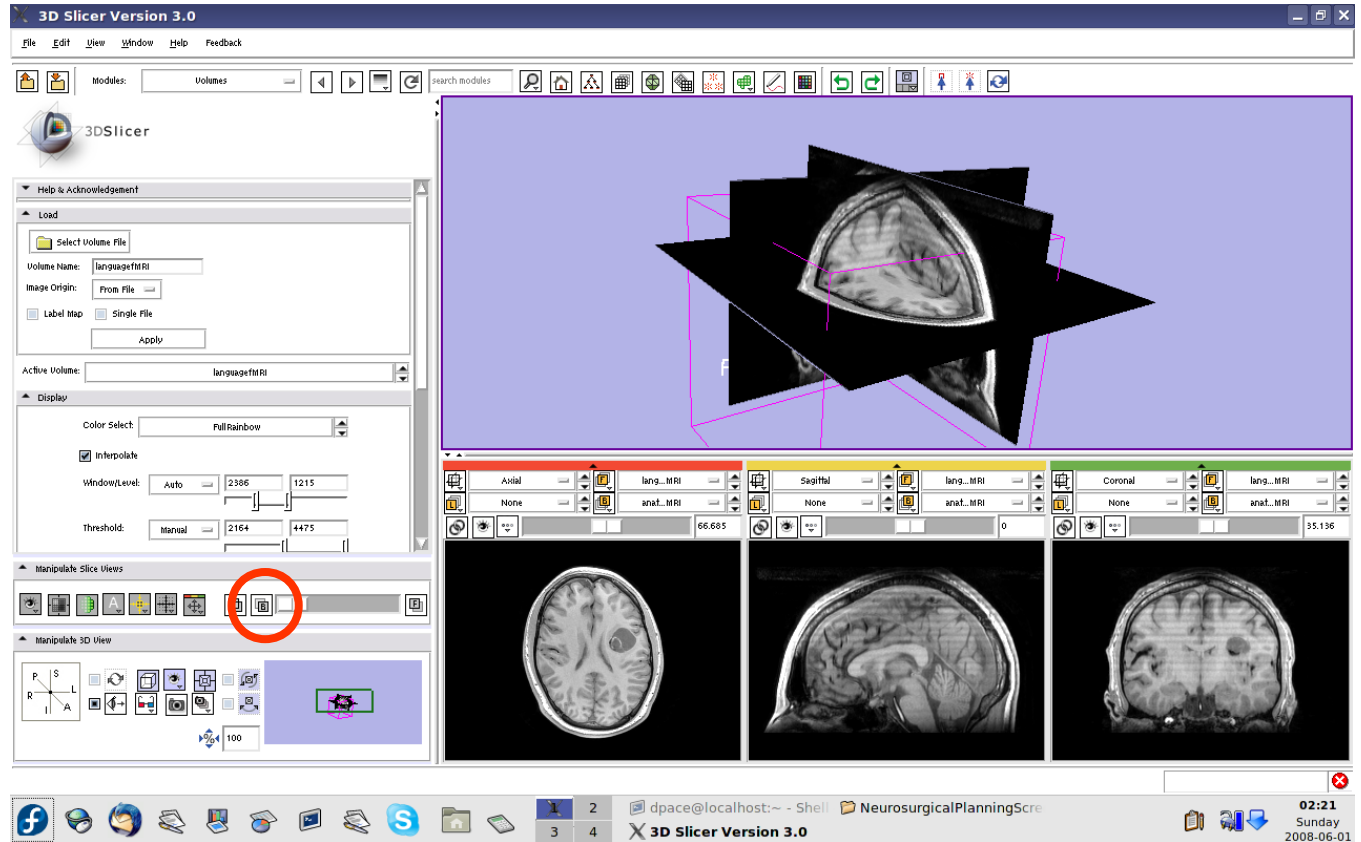



Place the seed point

Open the Fiducials module

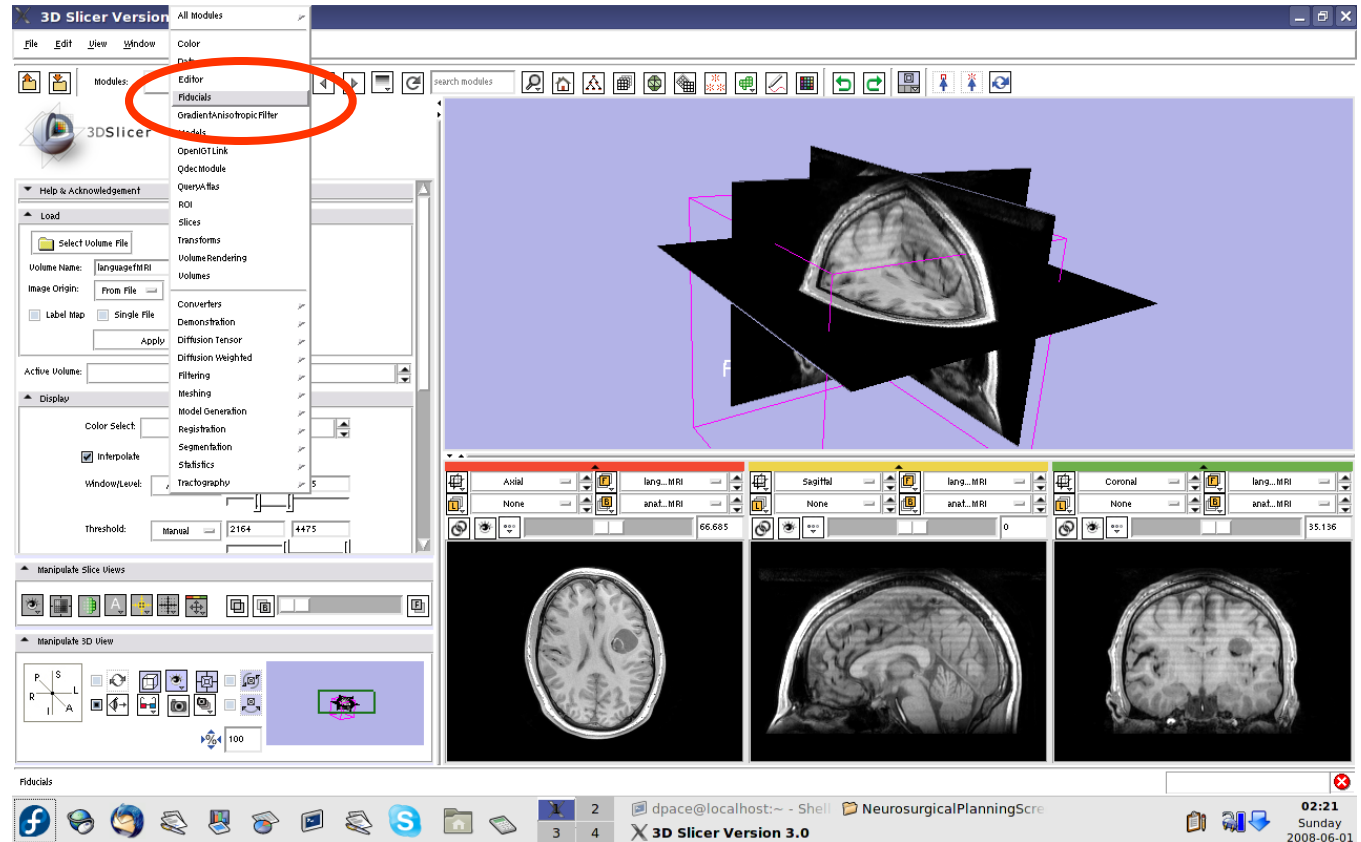



Place the seed point

Create a new Fiducial List

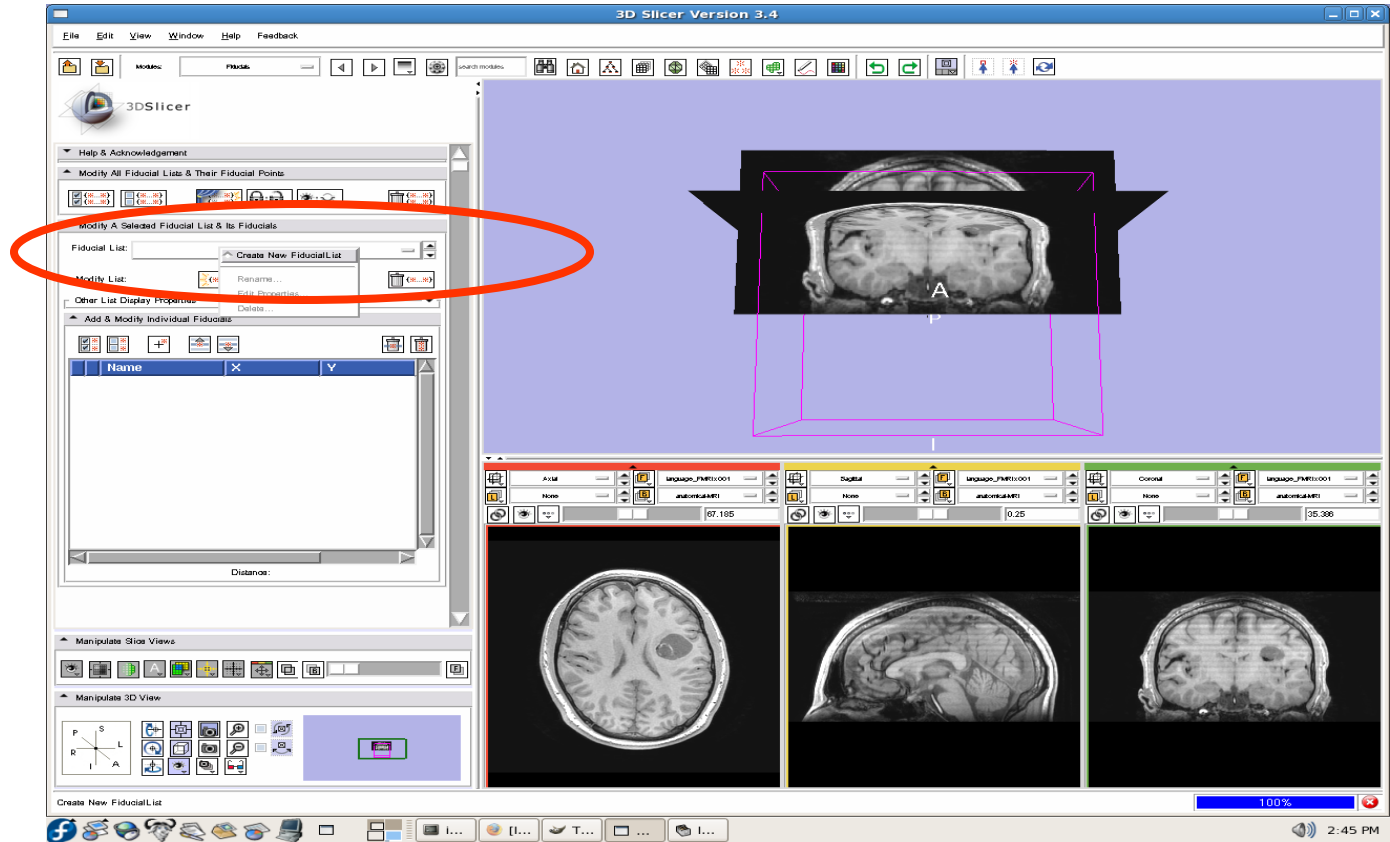



Place the seed point

Expand “Other Display List Properties”

Controls include fiducial color (default: pink), and shape (starburst)

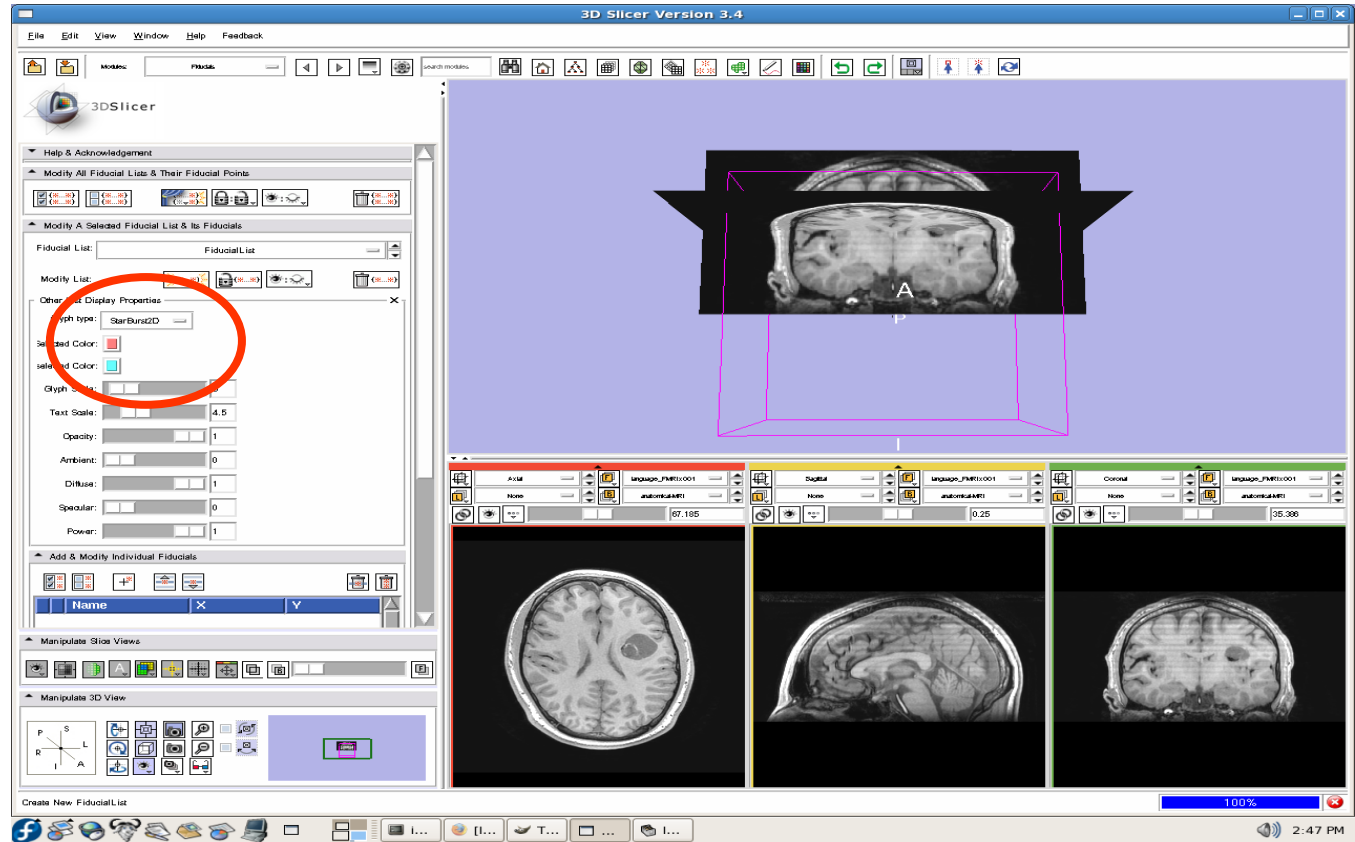



Place the seed point

Set the mouse mode to “place items”

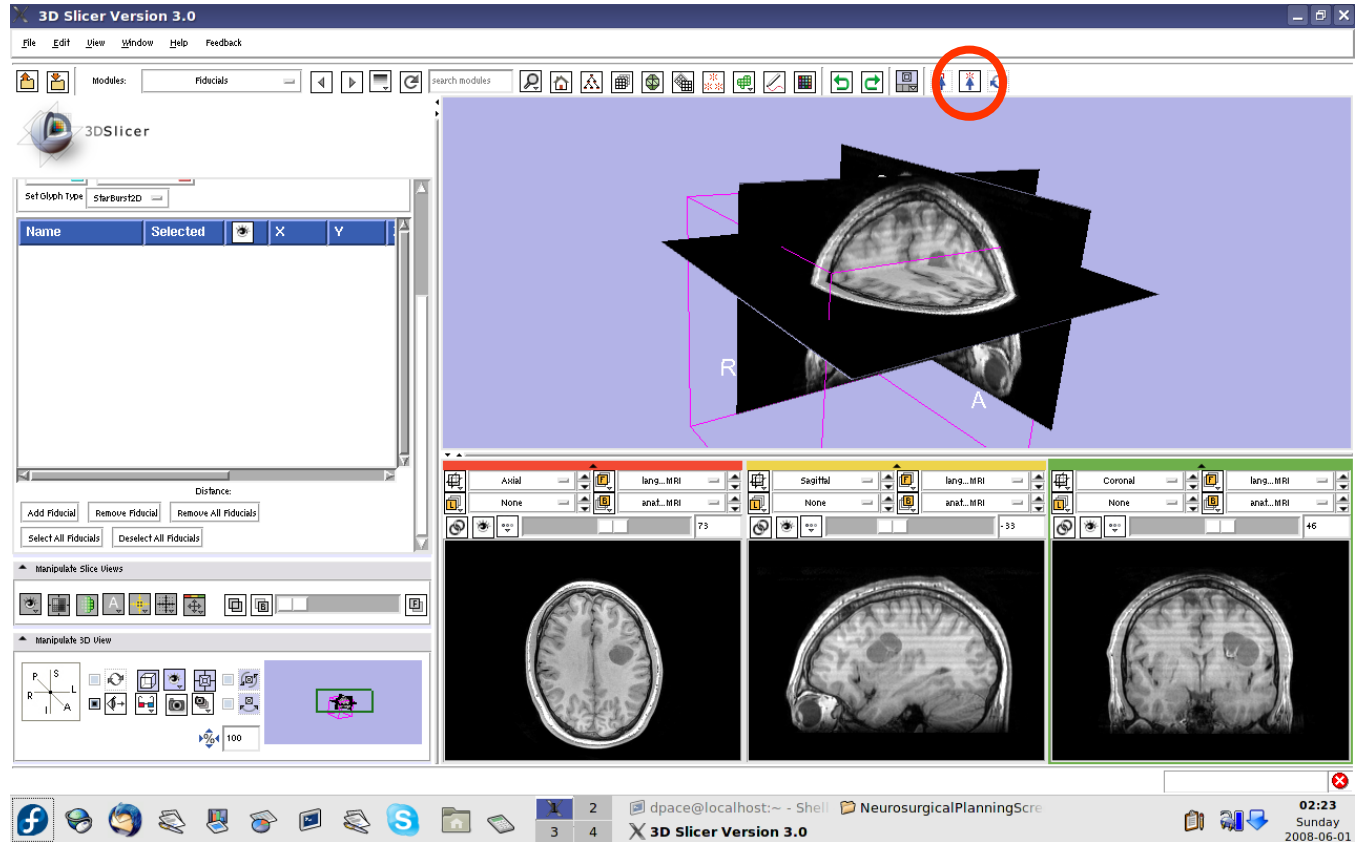



Place the seed point

Slice through the image volume until you see the tumour in all three views

Click once to place the seed

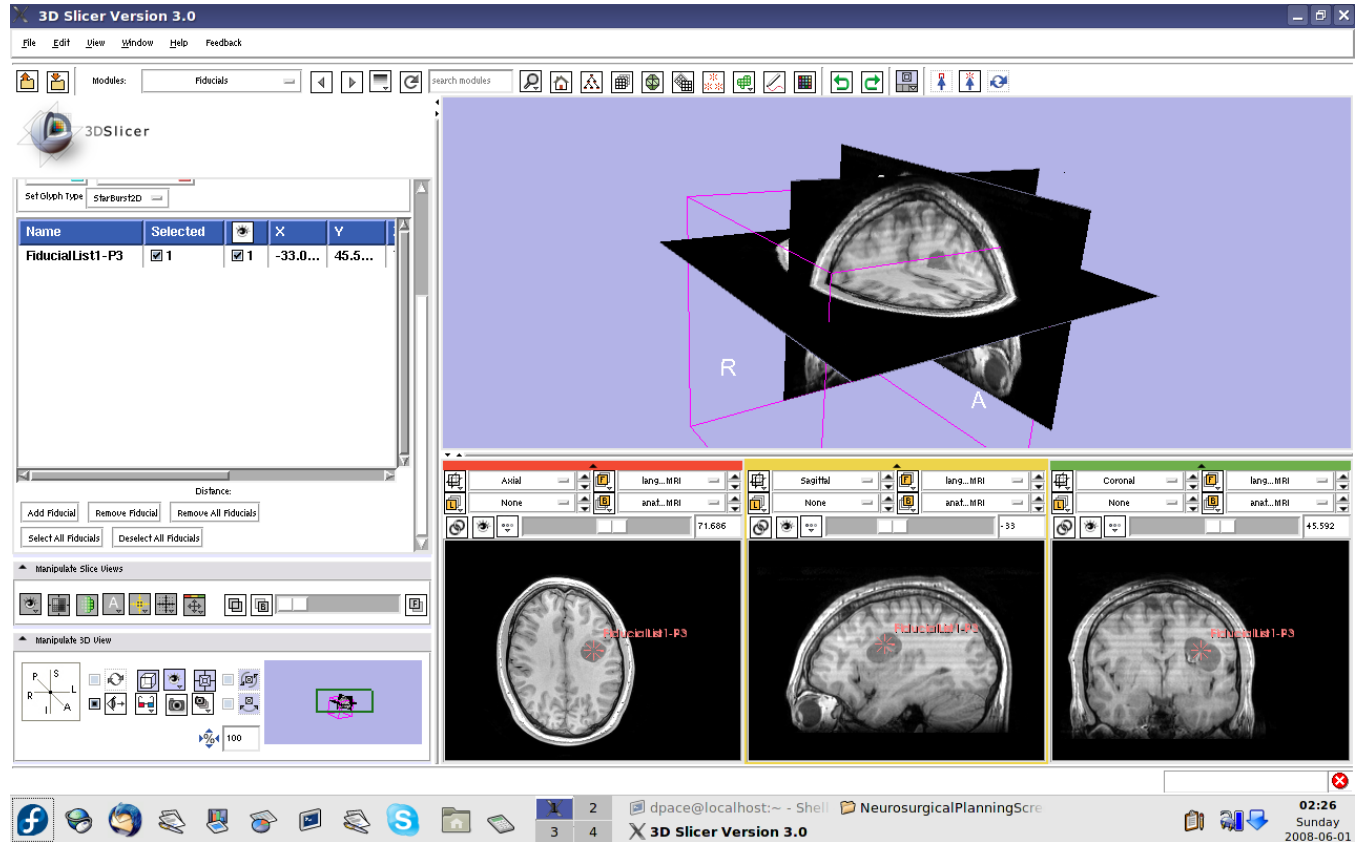



Place the seed point

Set the mouse mode to “transform view”

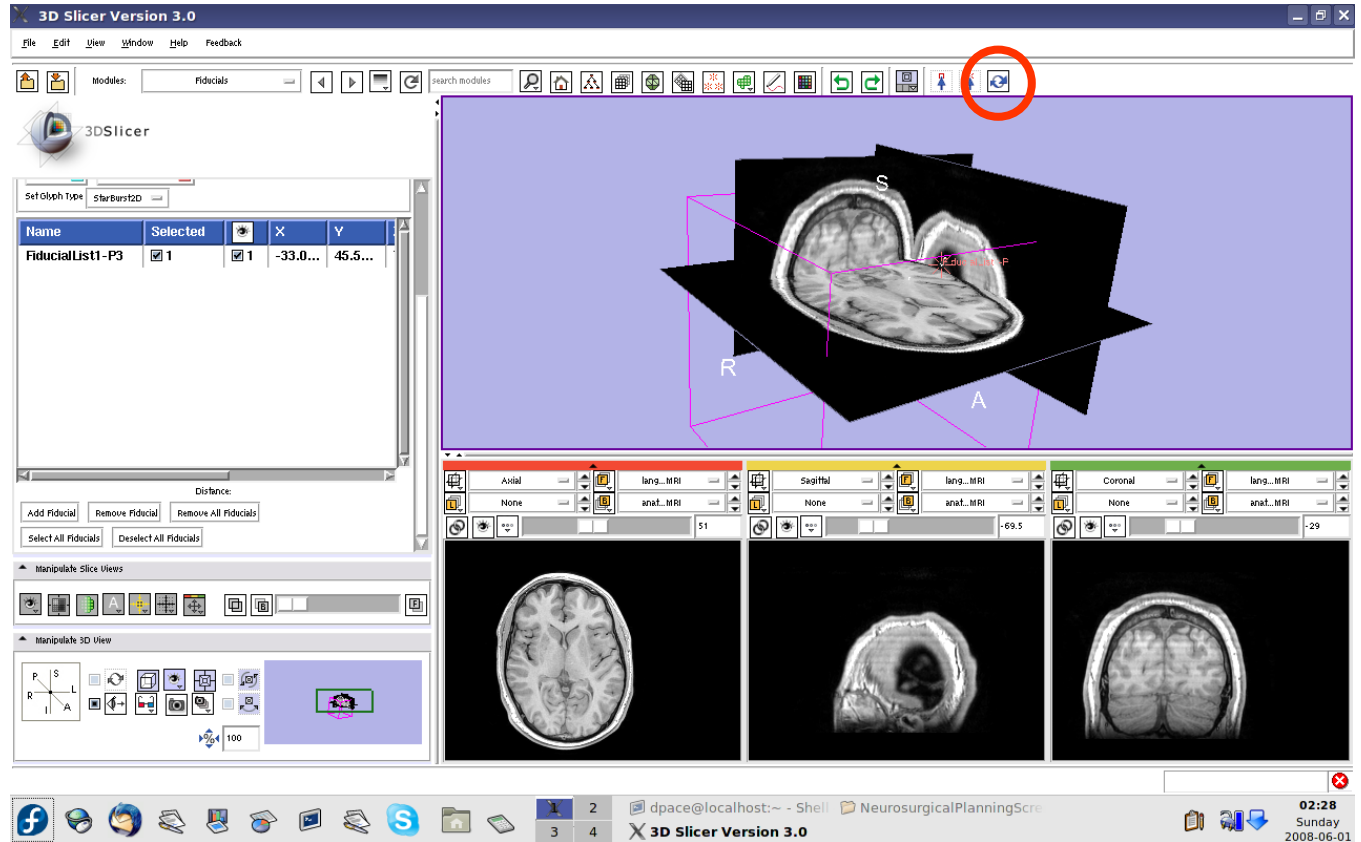



Place the seed point

The fiducial can also be seen in the 3D Viewer

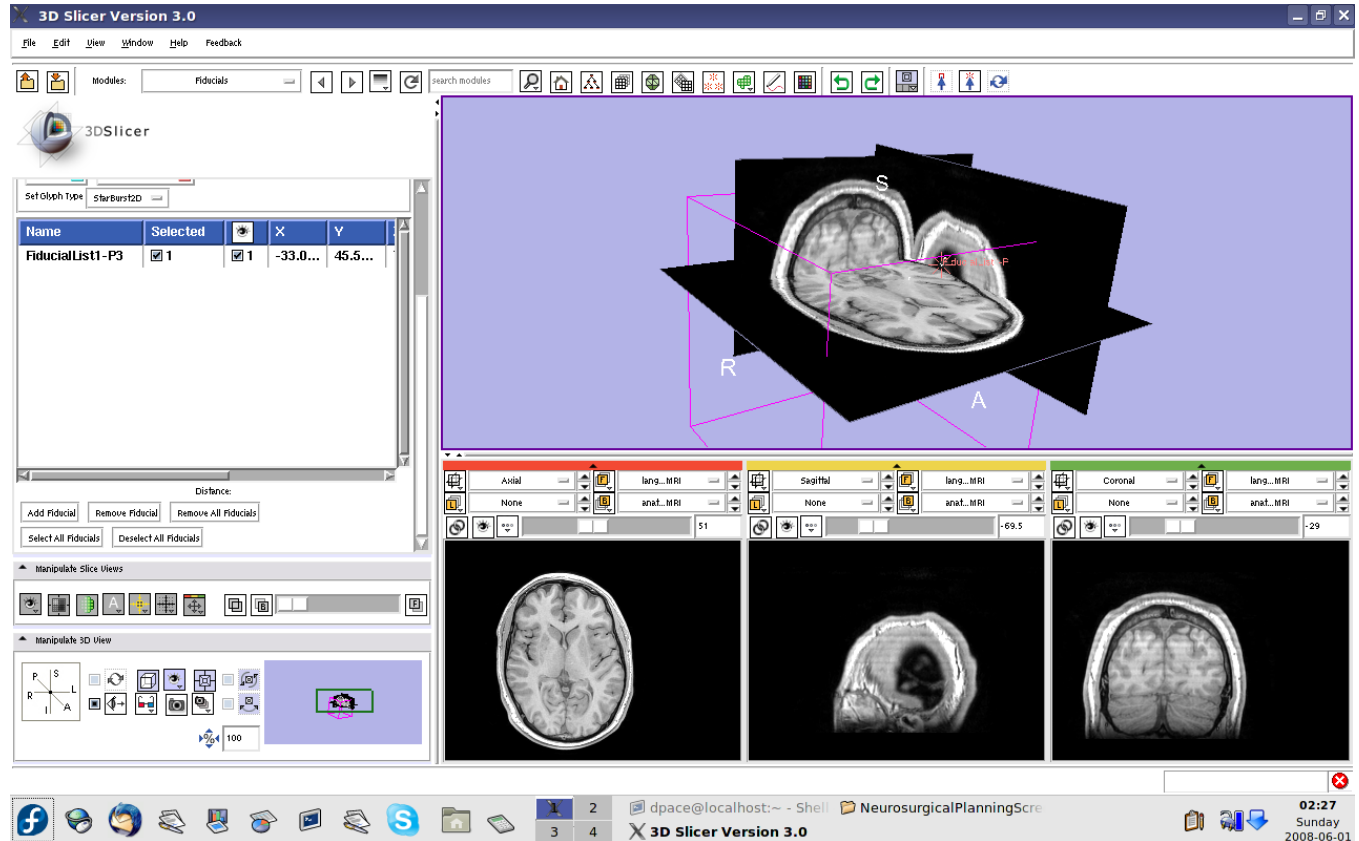



Segment the tumour volume

Open the
“Segmentation
-> Simple
Region
Growing”
module

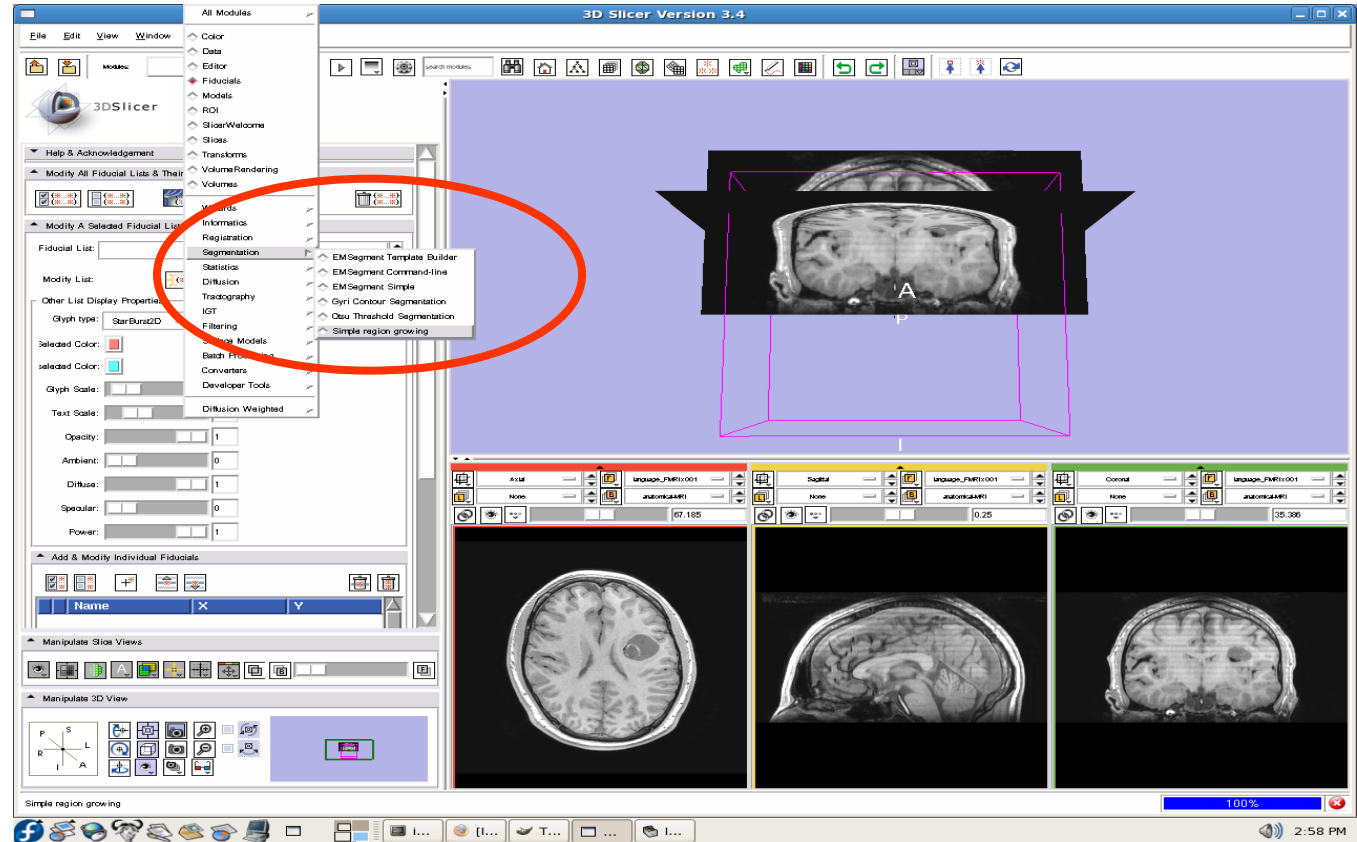



Segment the tumour volume

- Parameter set = Simple region growing
- # of iterations = 1
- Seeds = FiducialList1
- Input Volume = anatomicalMRI
- Output Volume = Create New Volume

Click "Apply"

This step may take a few minutes to run - wait until the status says "Completed"

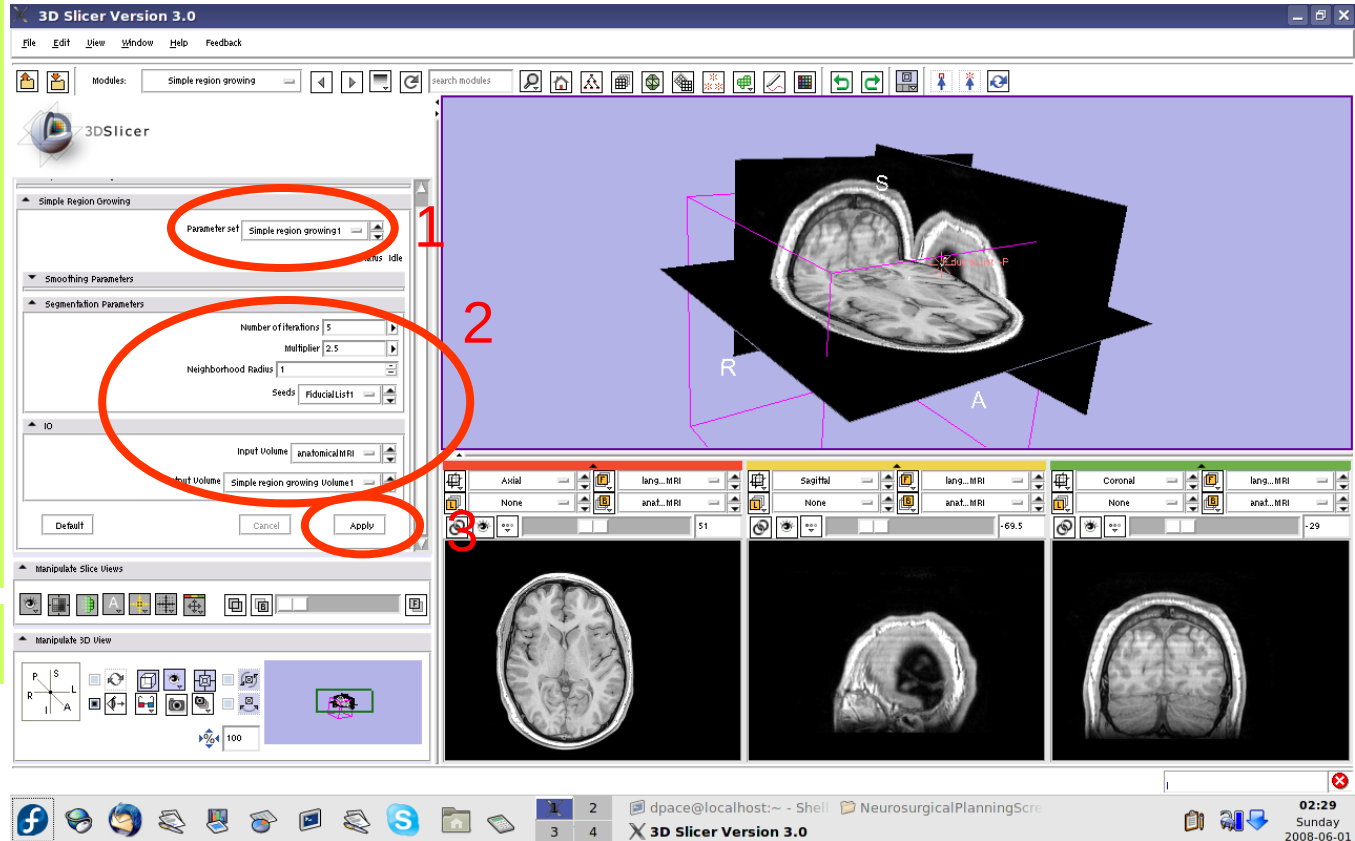



Segment the tumour volume

Set the background to anatomicalMRI

Click on the “fit to window” button

The tumour is segmented by the label layer called “Simple Region growing Volume1” (shown in purple)

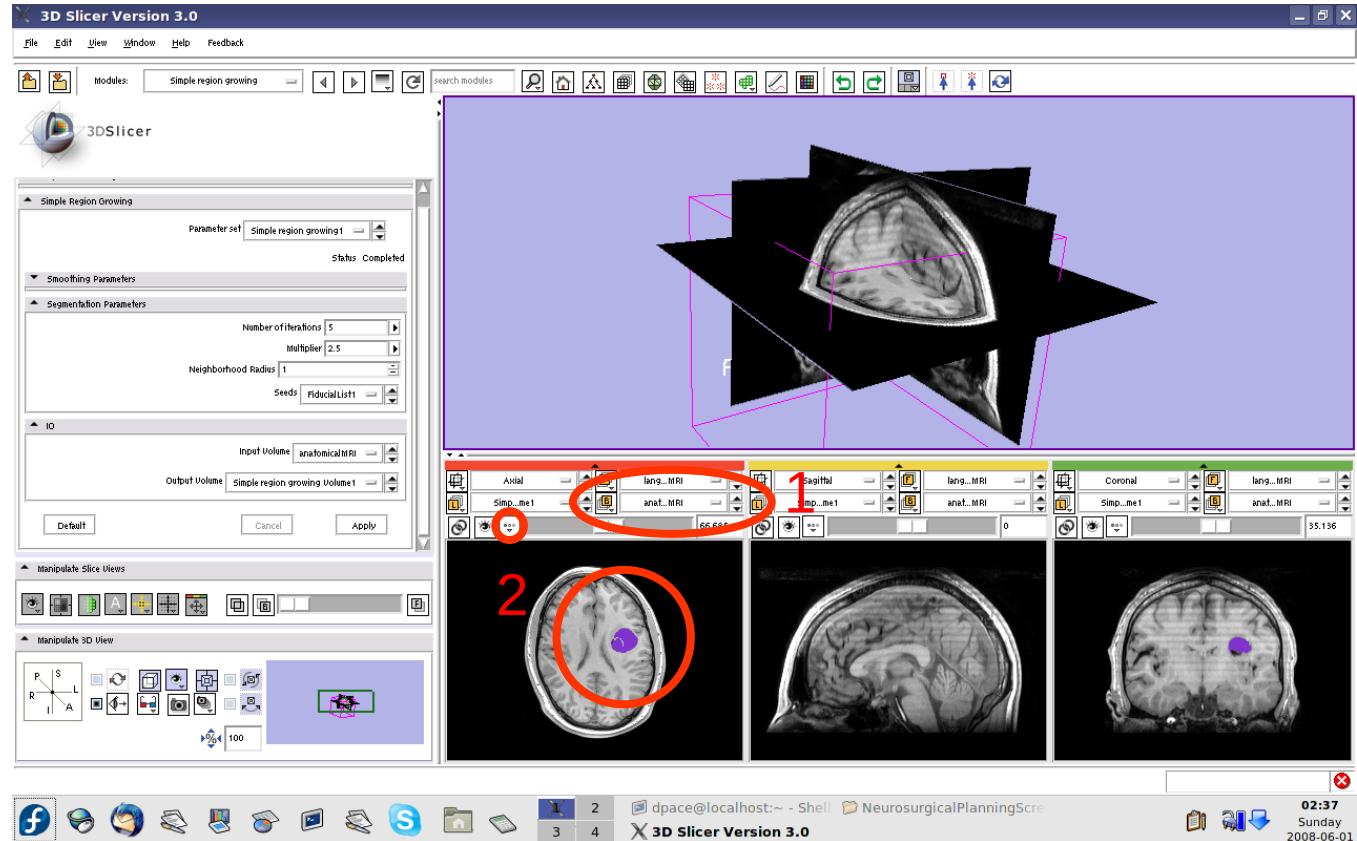



Create the tumour model

Open the Model Maker module

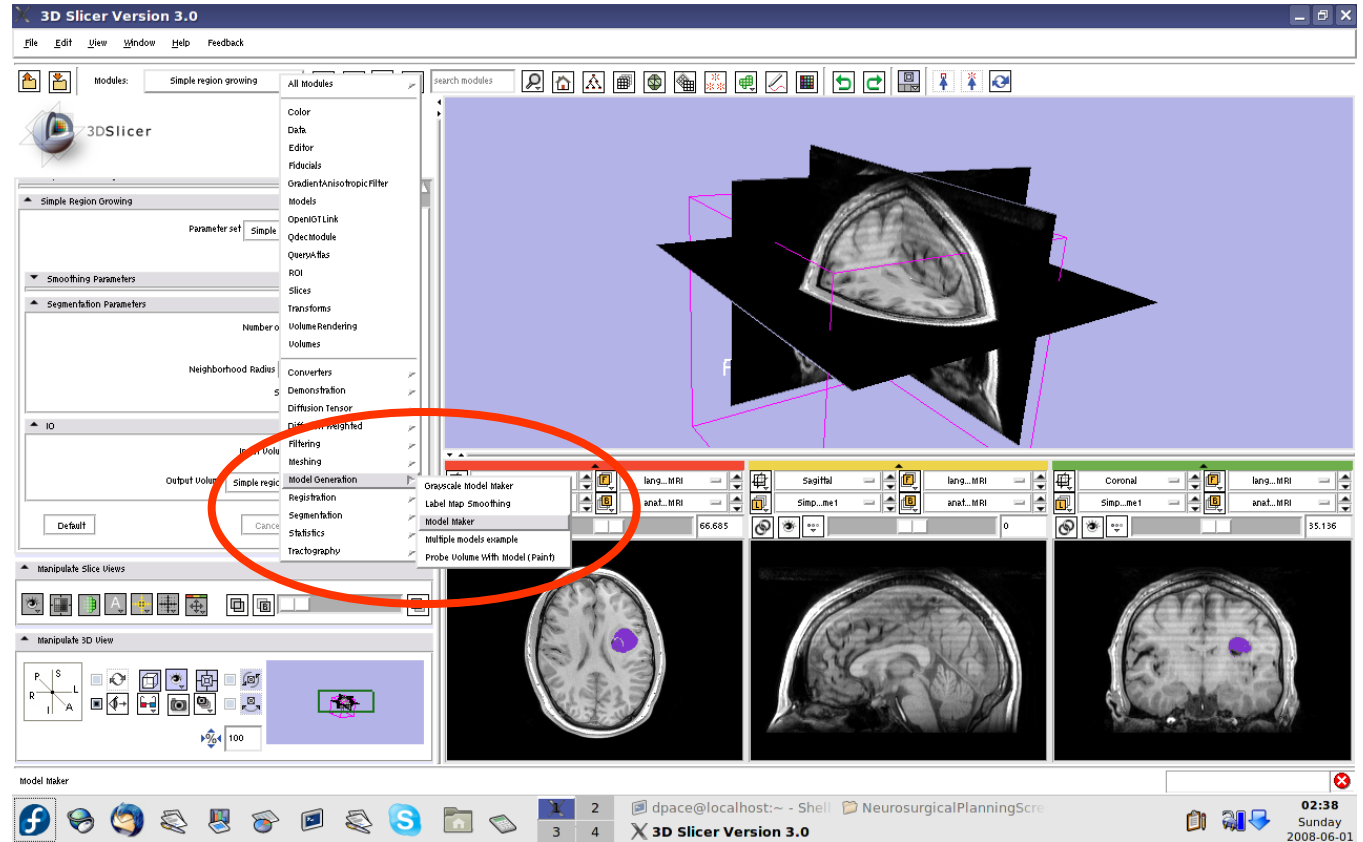



Create the tumour model

- Parameter set = Create new CommandLine Module
- Input Volume = Simple region growing Volume1
- Models = Create New ModelHierarchy
- Model Name = Tumour
- Labels = 255 (scroll over the purple tumour and note the “Lb” value)

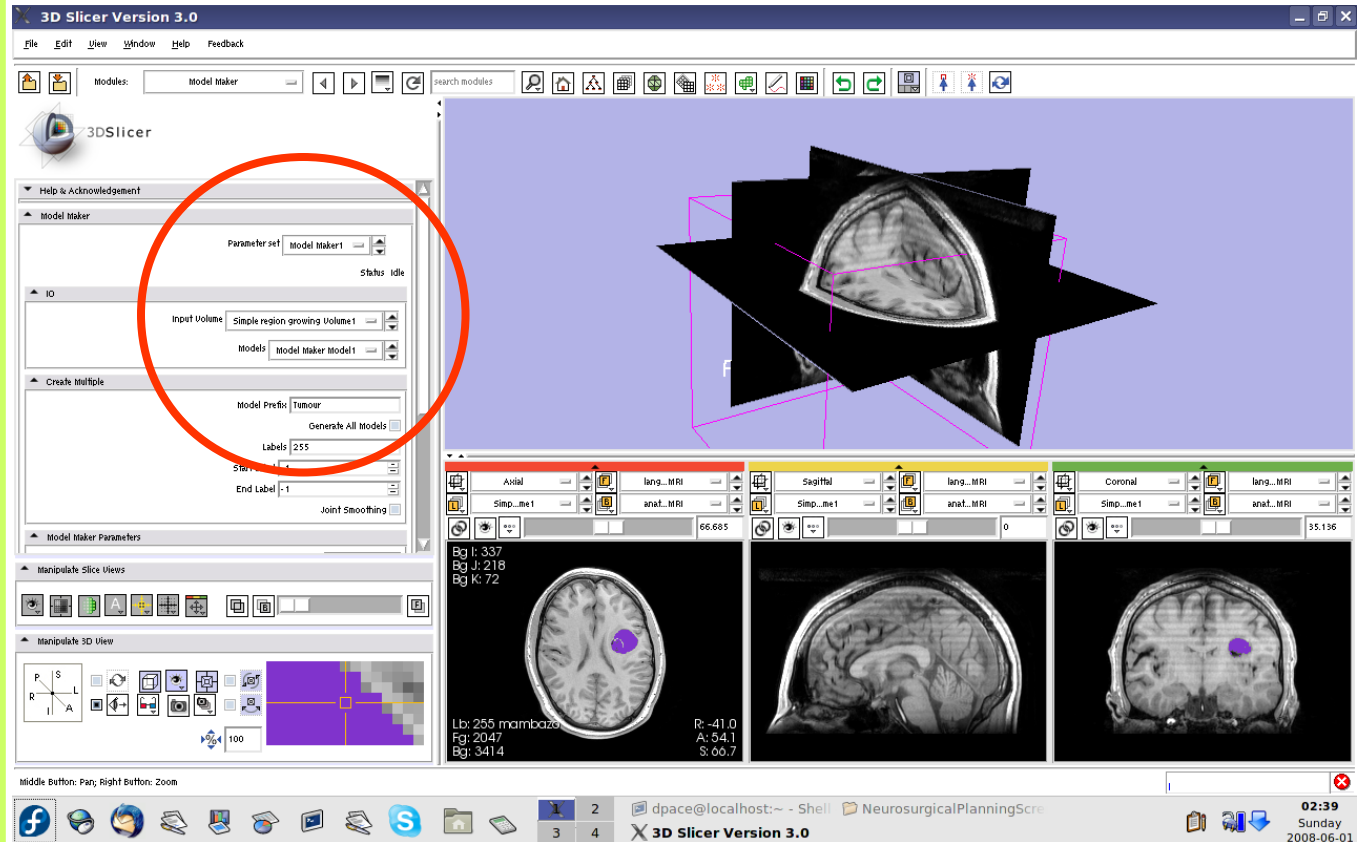



Create the tumour model

Click "Apply"

This step may take a few minutes to run - wait until the status says "Completed"

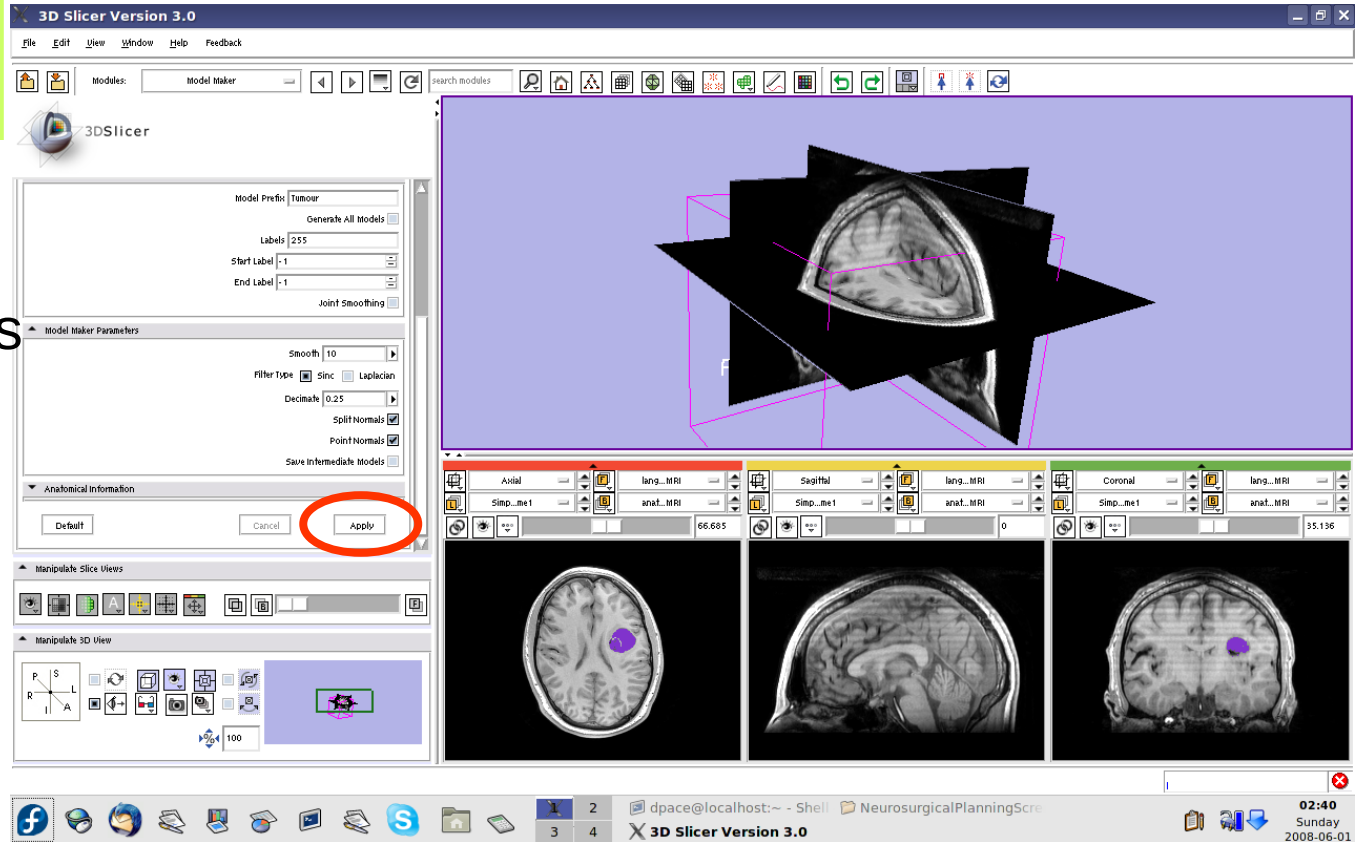



Create the tumour model

Slice through the image volume to expose the tumour model in the 3D Viewer

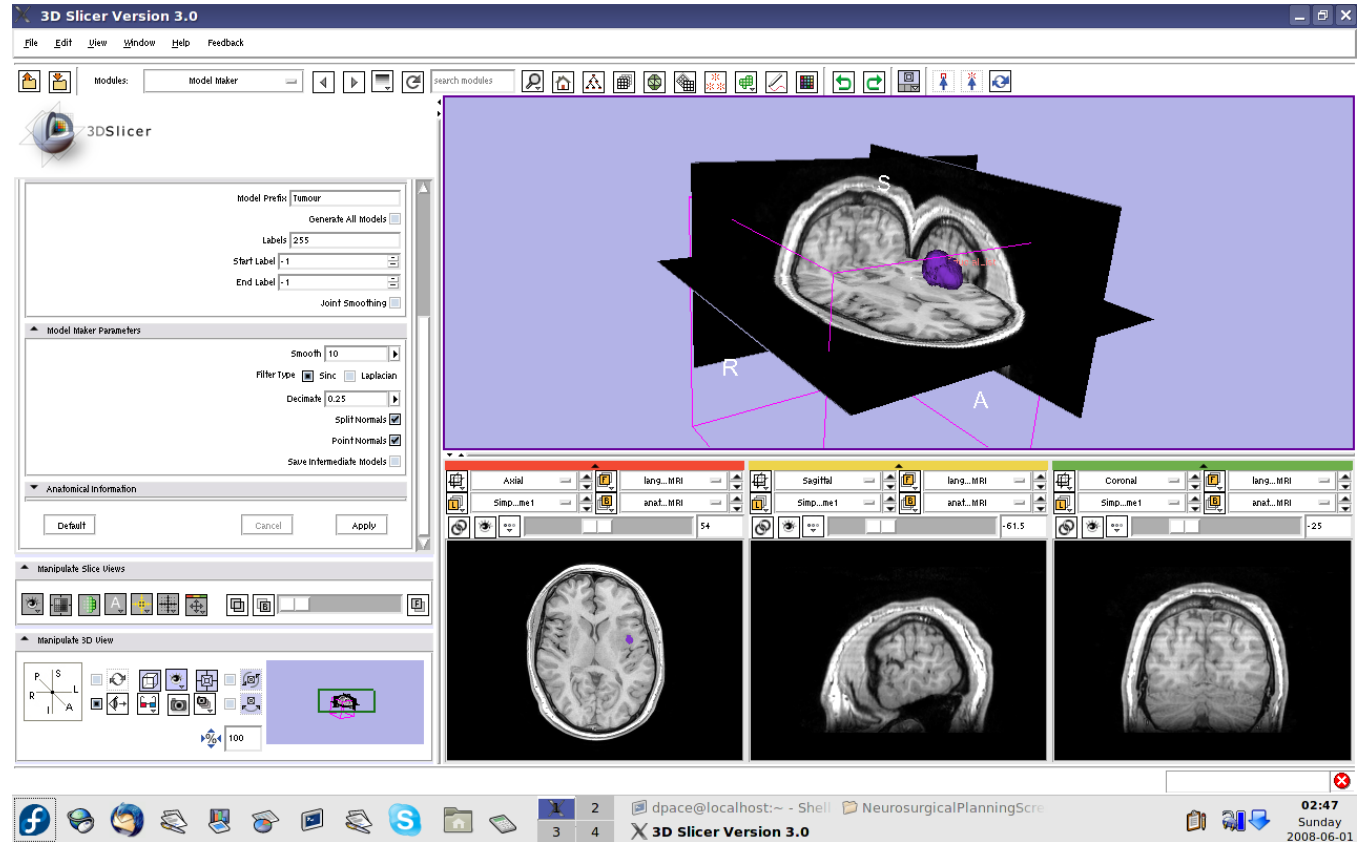



Create the tumour model

Open the Data module

Delete the FiducialList and Simple region growing Volume by right-clicking and selecting "Delete Node"

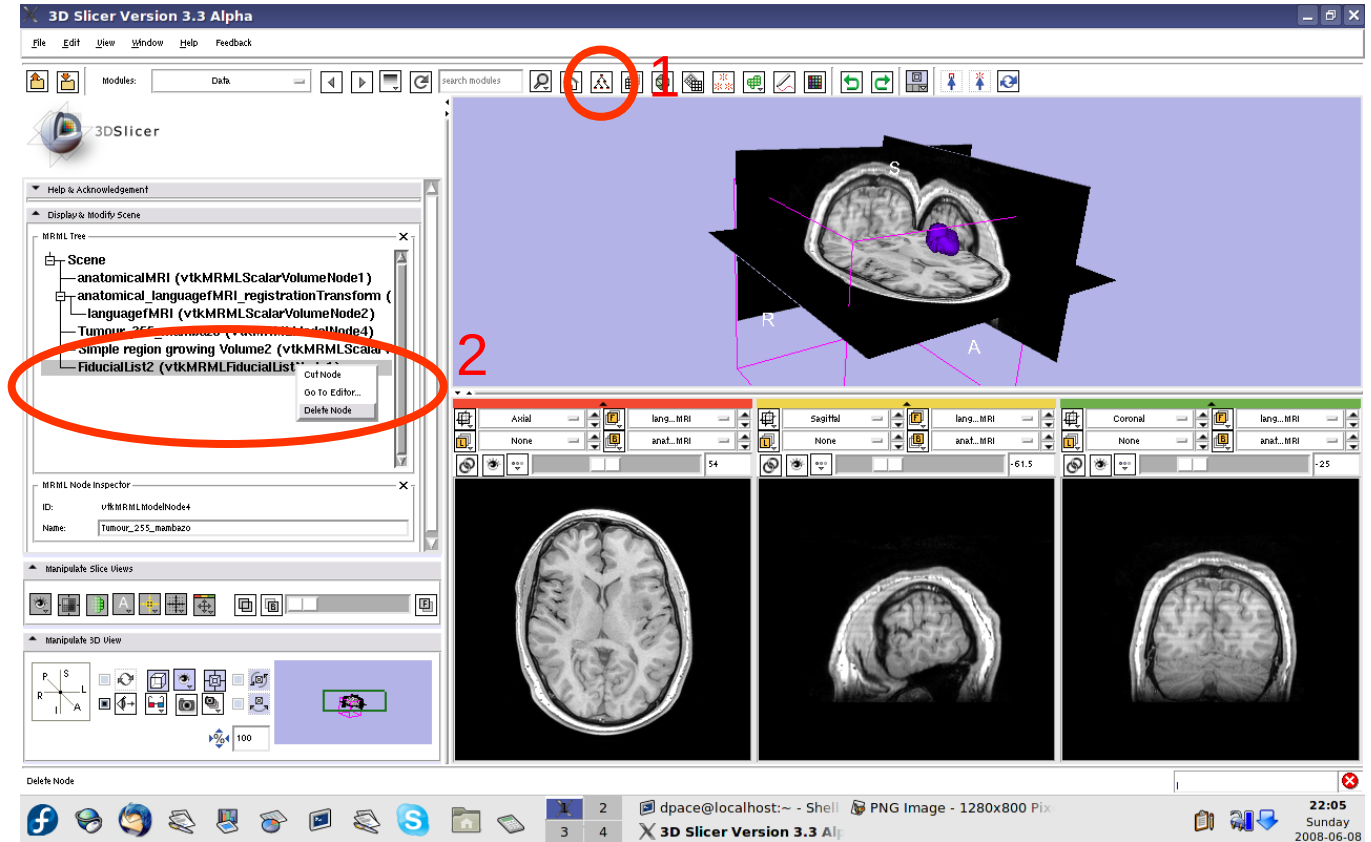



Create the tumour model

Note that the model now appears in the MRML tree

Change the name of the model to "tumourModel"

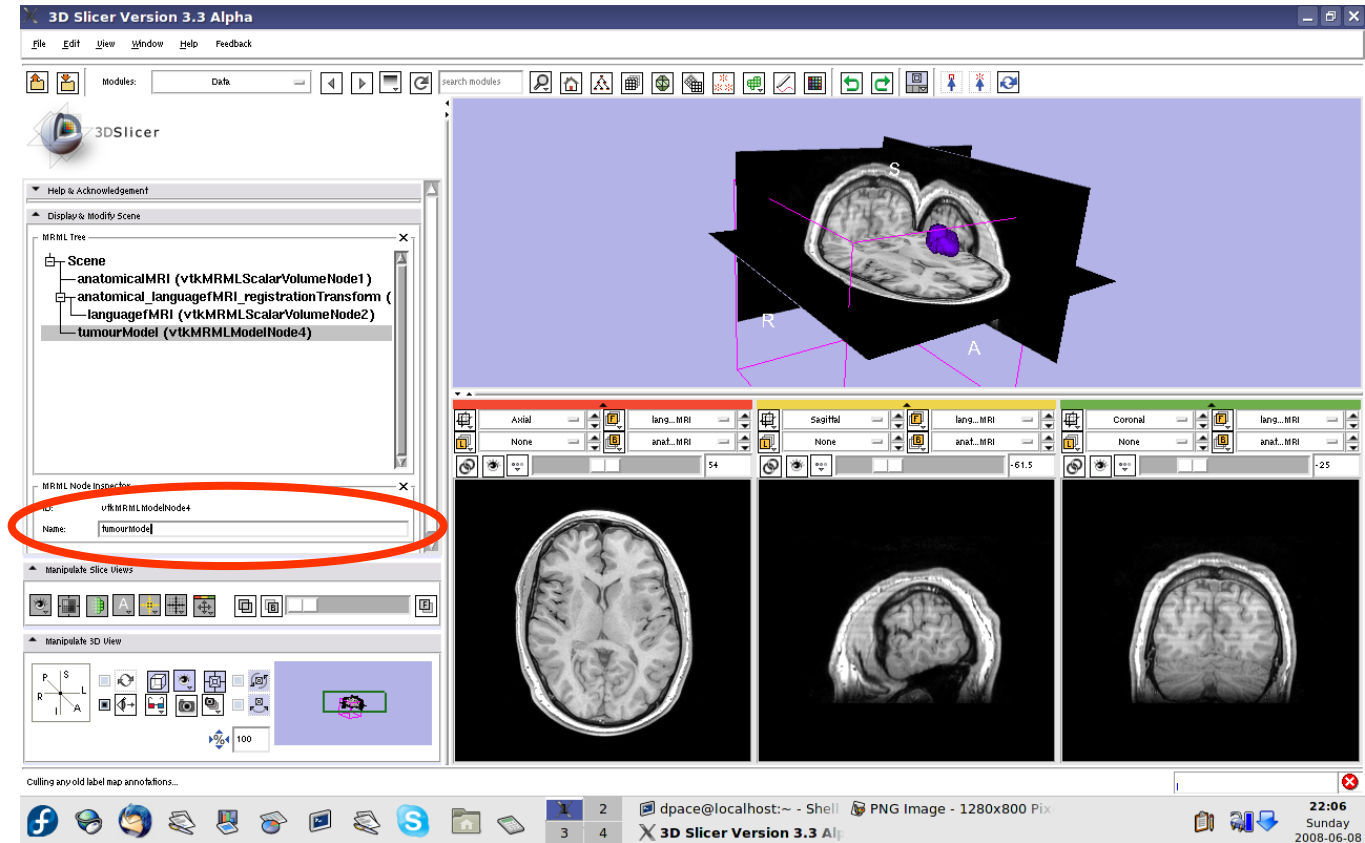



Change the model's appearance

Open the Models module

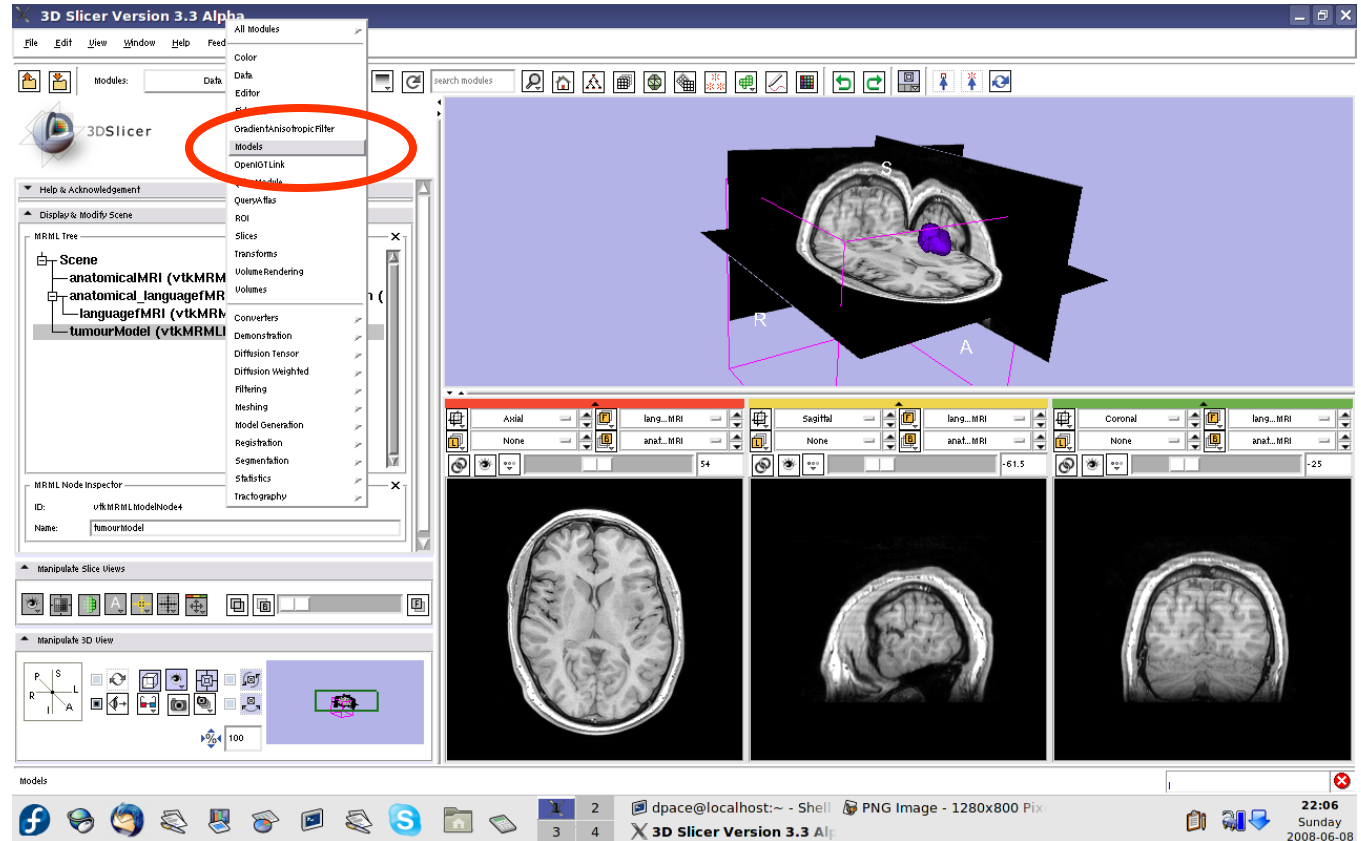



Change the model's appearance

Select the tumour model

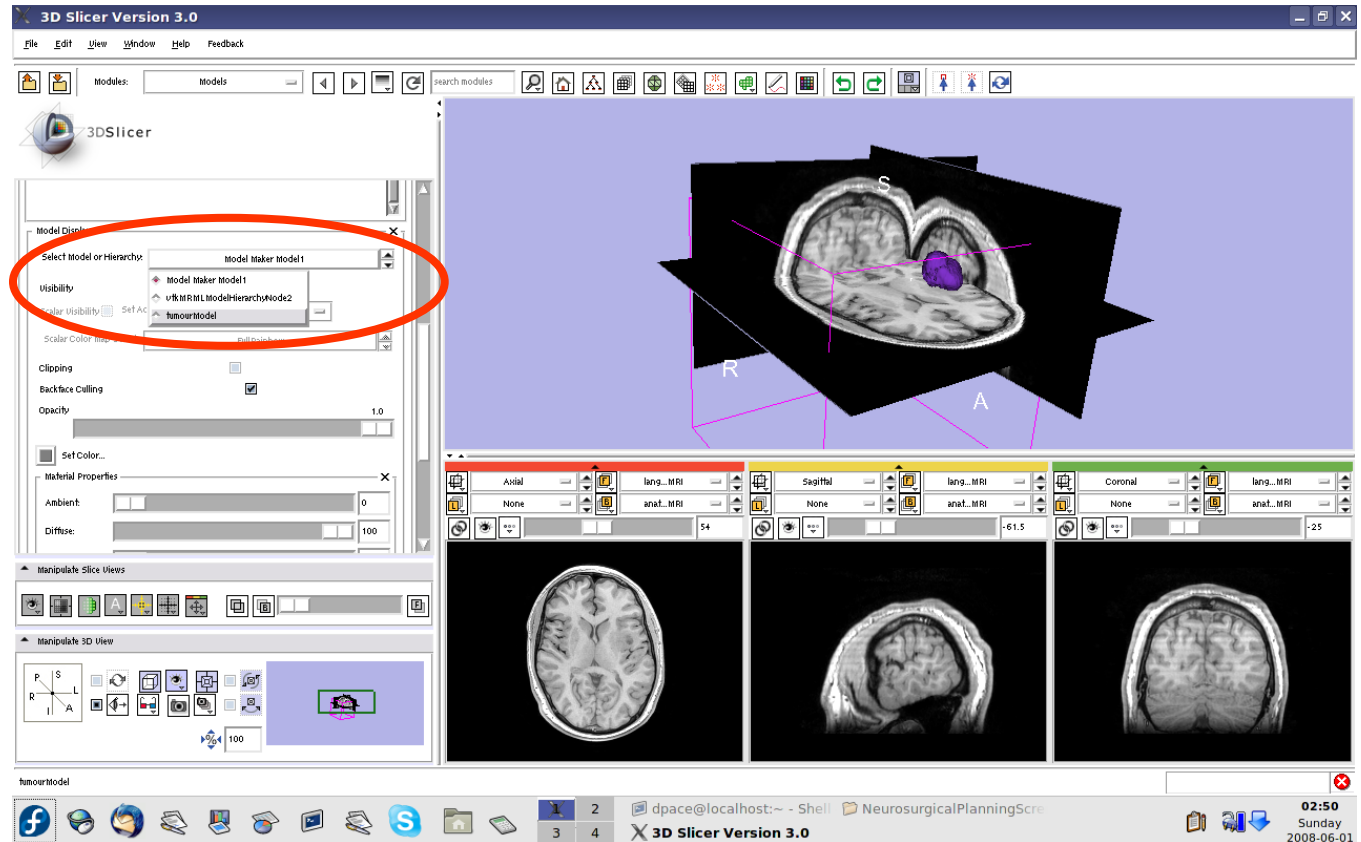



Change the model's appearance

Set the model's opacity to 0.6

Click on the box next to "Set Color" to change the colour of the model to blue

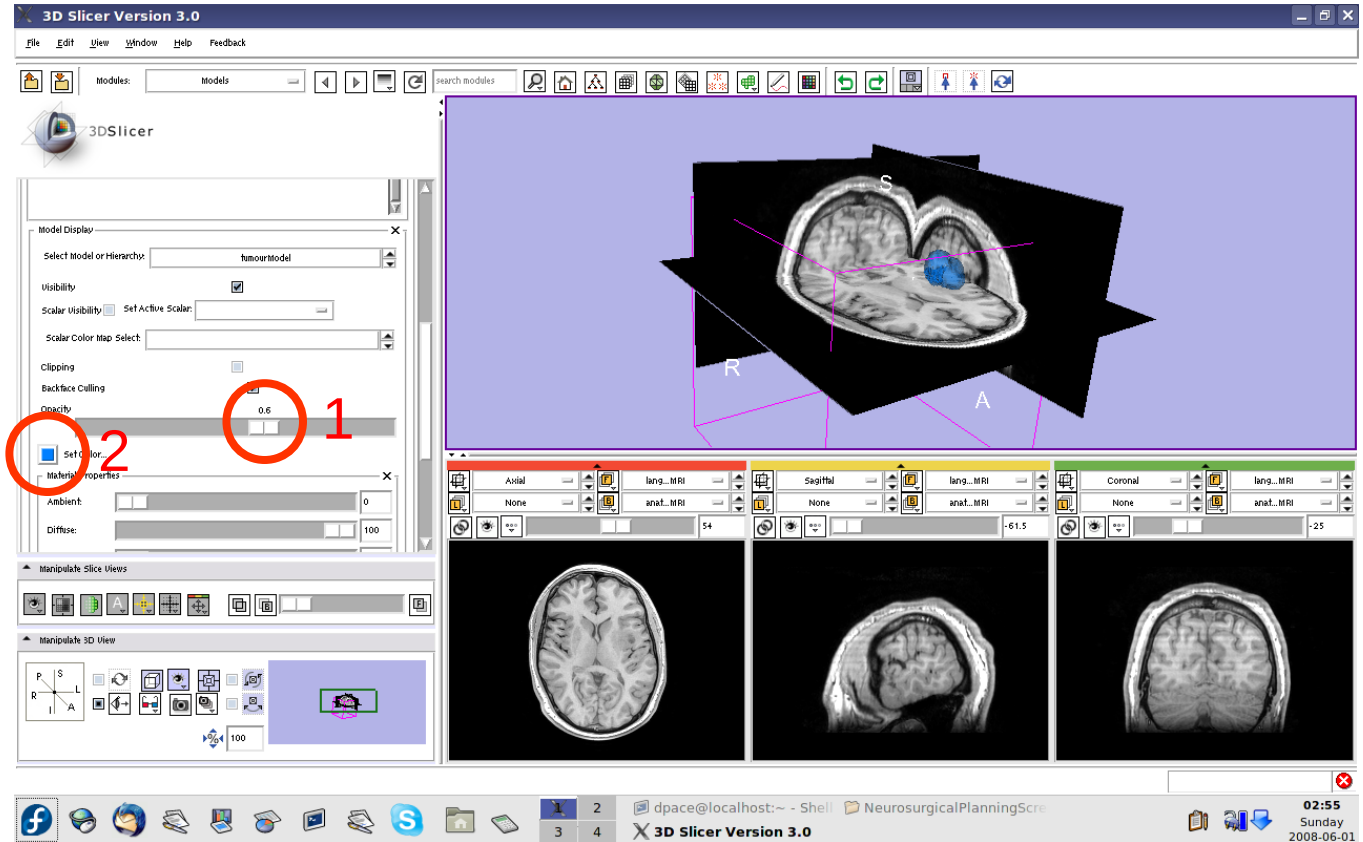



View the anatomical MRI, fMRI and tumour model

Click on the Foreground layer button to show the language fMRI data

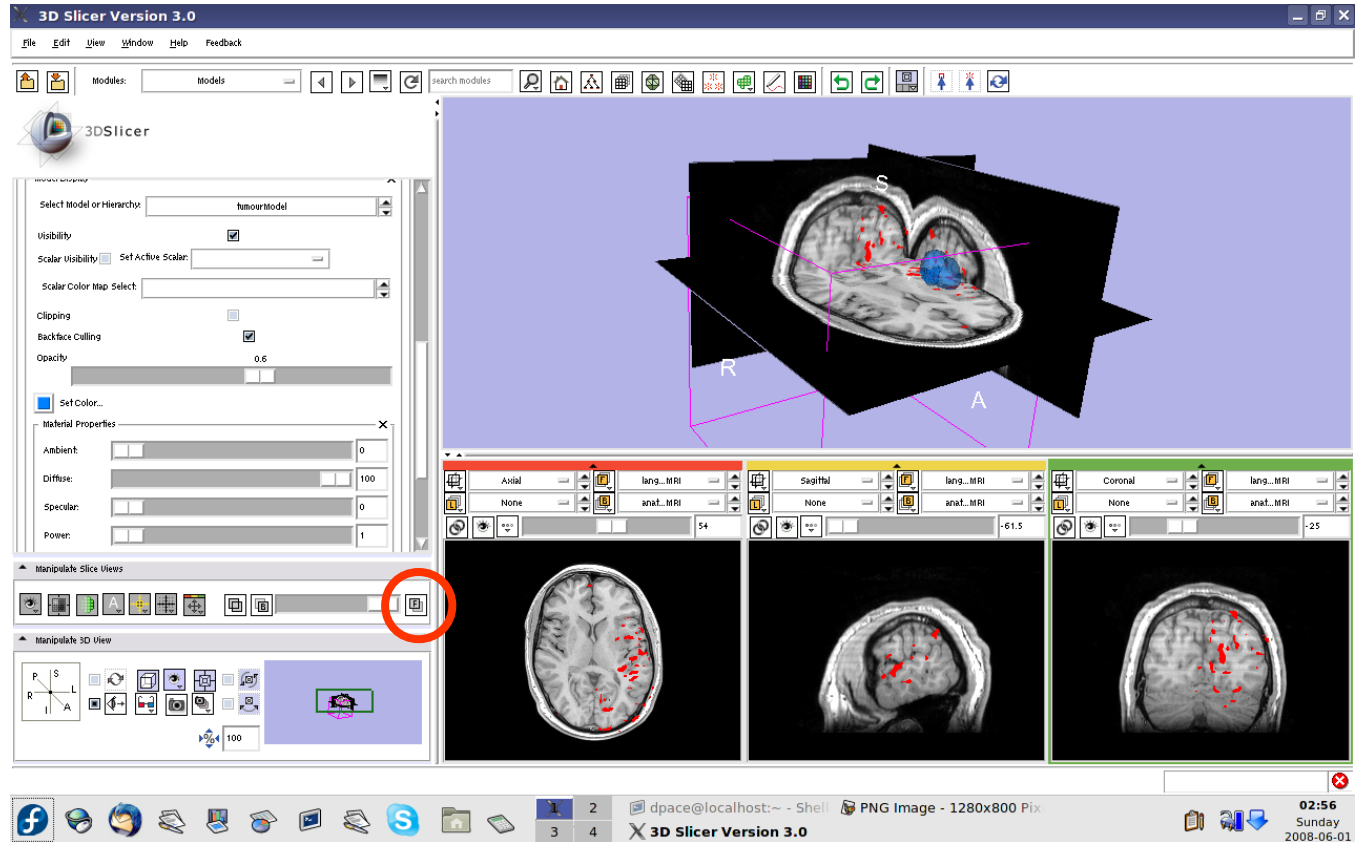



Overview

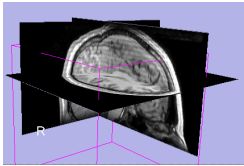

1. Loading and visualizing anatomical MRI data

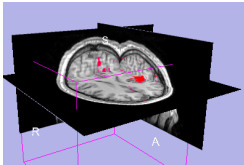

1. Incorporating fMRI data using image registration and thresholding

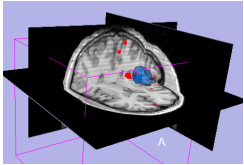

1. Creating a 3D model of the tumour volume

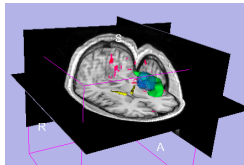

1. **Predicting the locations of brain structures using image registration and a brain atlas**

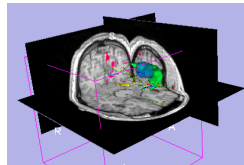

1. Incorporating brain fiber tractography from diffusion weighted images

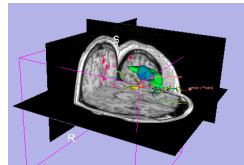

1. Annotating the preoperative plan and saving the scene



The SPL-PNL Brain Atlas

[http://www.na-mic.org/pages/Special:PubDB_View? dspacedid:](http://www.na-mic.org/pages/Special:PubDB_View?dspacedid:)



- Includes:
 - Anatomical MRI
 - Label maps
 - >160 models
- from a healthy volunteer



Incorporating a brain atlas

- **Utility of an atlas in IGT:**
 - Estimate the positions, orientations and shapes of important brain structures without having to segment each one in the patient dataset



Incorporating a brain atlas

- **Components of the brain atlas used here:**
 - Anatomical MRI image
 - Three models of segmented brain structures
- **Using a brain atlas to approximate where brain structures are in the patient:**
 - Register the atlas's MRI with the patient's MRI to determine the transformation between the atlas and the patient
 - Use the same transformation to transform the atlas models so that they overlap with the patient's MRI



Incorporating a brain atlas

- **Steps involved in this section:**

Import MRML scene

Inspect the MRML scene

Registration using the MRML scene

- The precomputed MRML scene contains a copy of the patient's anatomical MRI, the atlas's anatomical MRI, three models:
 - Left and right optic tracts
 - Left anterior superior temporal gyrusand the transformation between the patient and the atlas
- The anatomical MRIs of the patient and the atlas were registered with an initial manual transform followed by an automatic affine registration



Import the patient-atlas registration transform scene

Select File -> Import Scene

Note: Make sure that you select **“Import Scene”** and not **“Load Scene”**, as **“Load Scene”** will **delete** your work so far

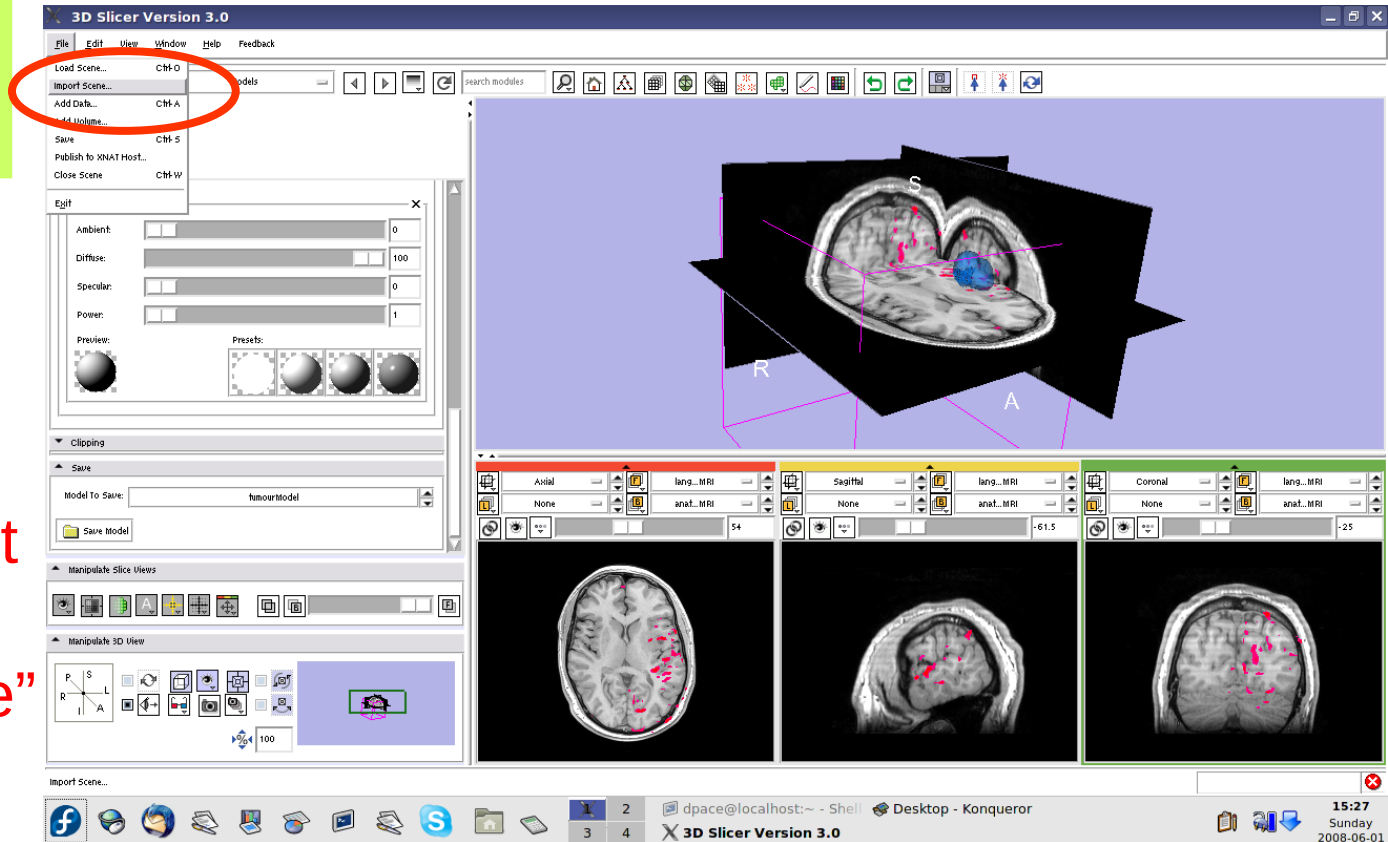



Import the patient-atlas registration transform scene

Select
“anatomical
MRI Registered
ToAtlas.mrml”,
then click
“Open”

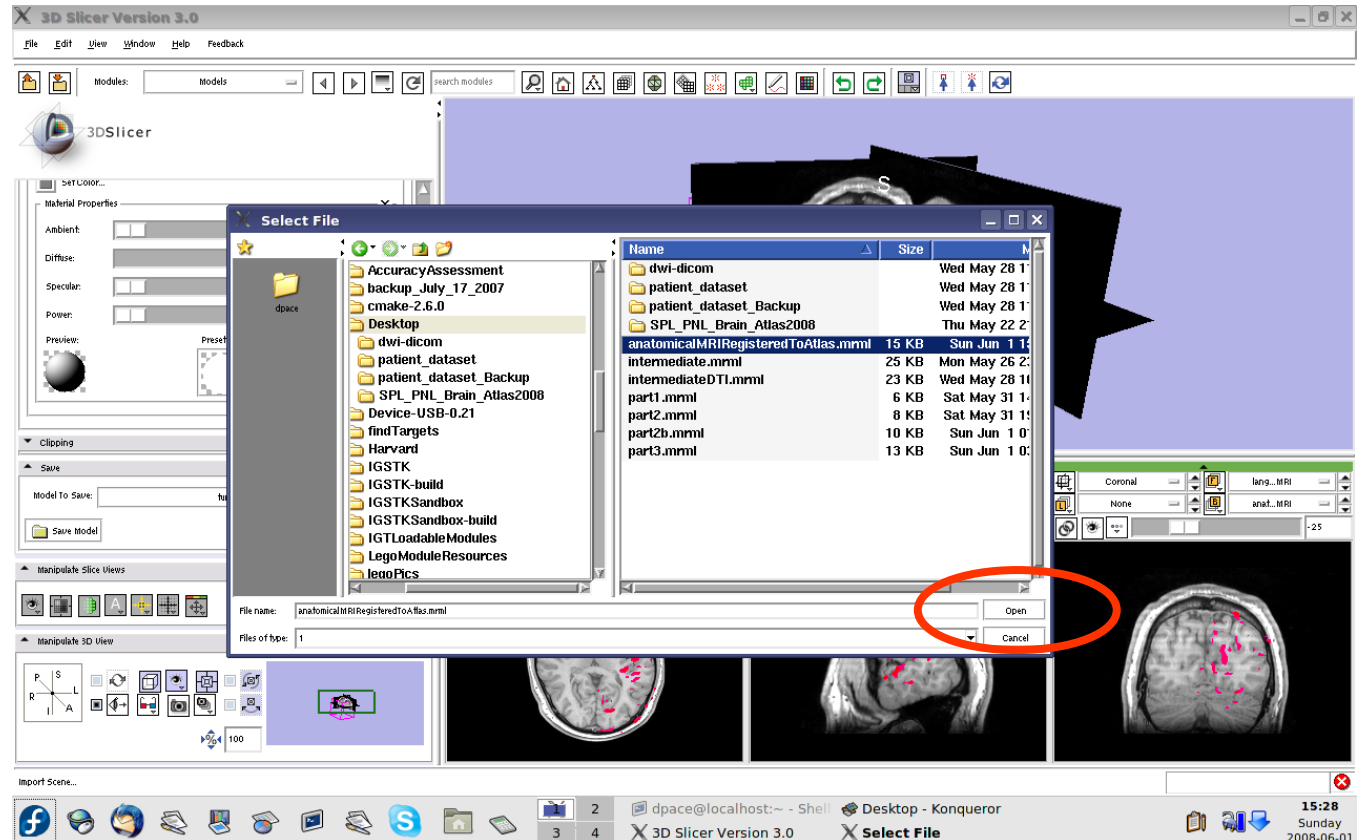



Inspect the MRML scene

Open the Data module

Set the foreground to atlasMRI and the background to anatomicalMRI

Click on the “fit to window” button

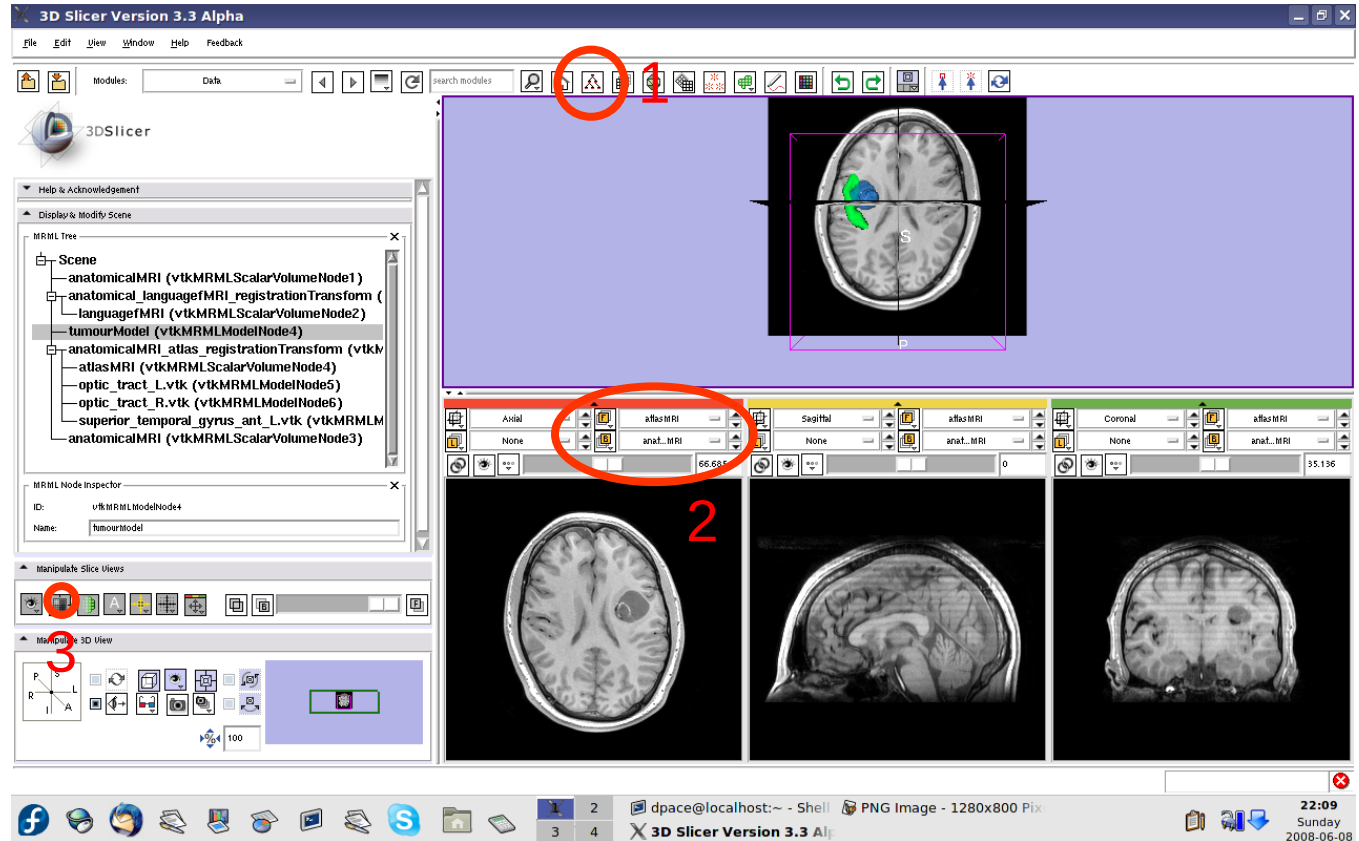



Inspect the MRML scene

Inspect the atlas MRML scene - 6 new nodes

- atlasMRI = anatomical MRI from the atlas
- optic_tract_L.vtk = model of the left optic tract
- optic_tract_R.vtk = model of the right optic tract
- Superior_temporal_gyrus_ant_L.vtk = model of the left anterior superior temporal gyrus

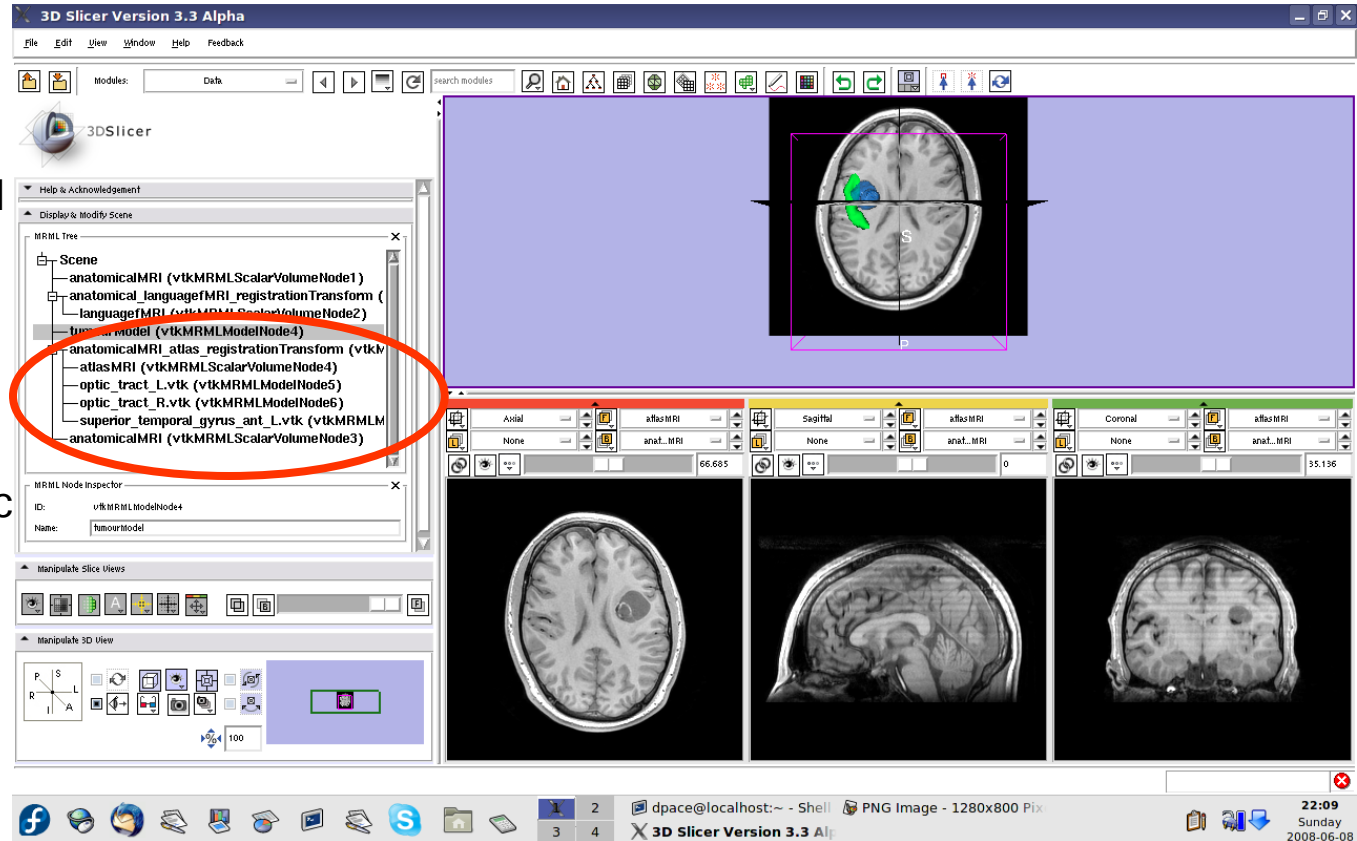



Inspect the MRML scene

Inspect the atlas MRML scene - 6 new nodes

- anatomical MRI = copy of the patient's anatomical MRI
- anatomicalMRI_atlas_registration Transformation = the transformation between the patient's anatomical MRI and the atlas's MRI

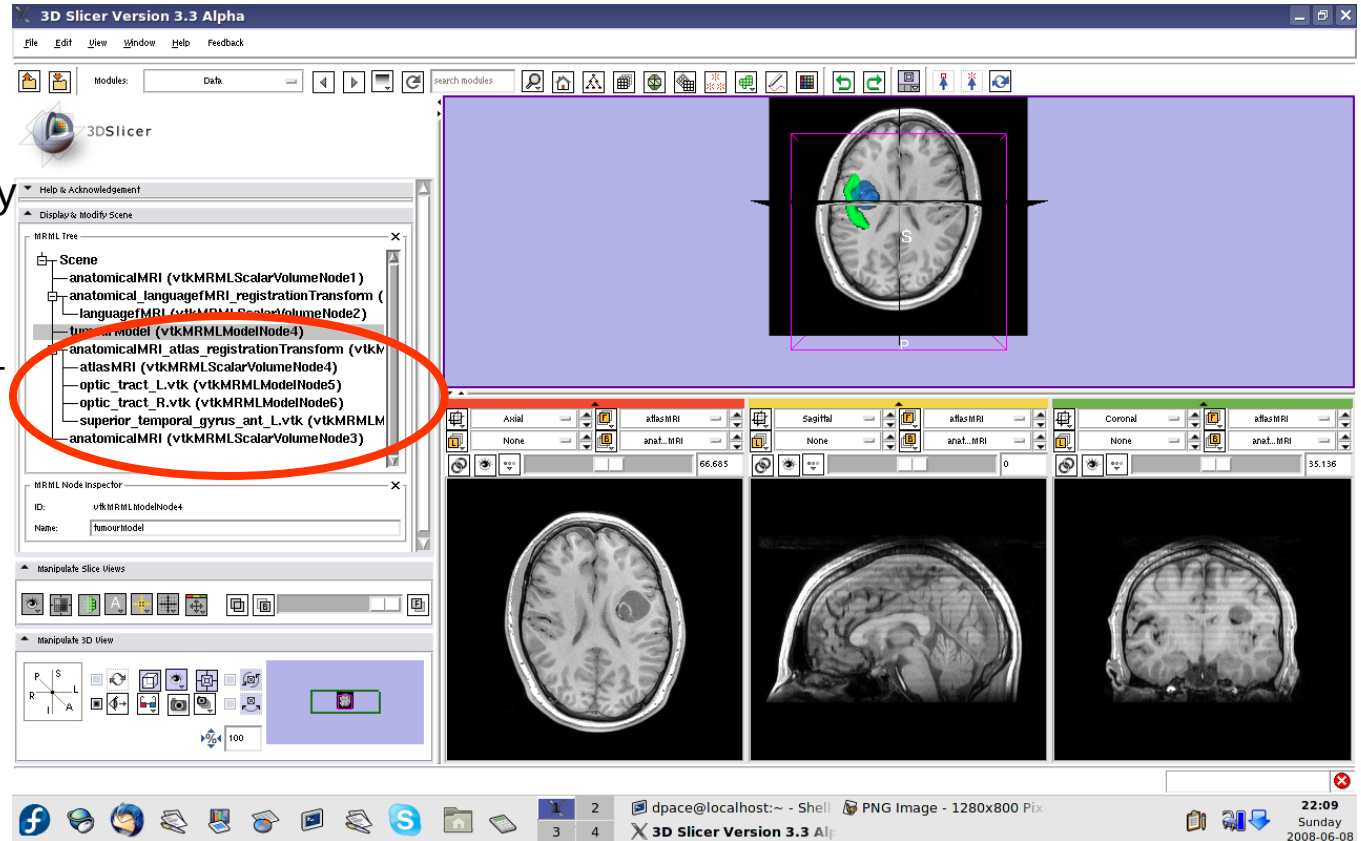



Inspect the MRML scene

Delete the duplicate anatomicalMRI node by right-clicking and selecting “Delete Node”

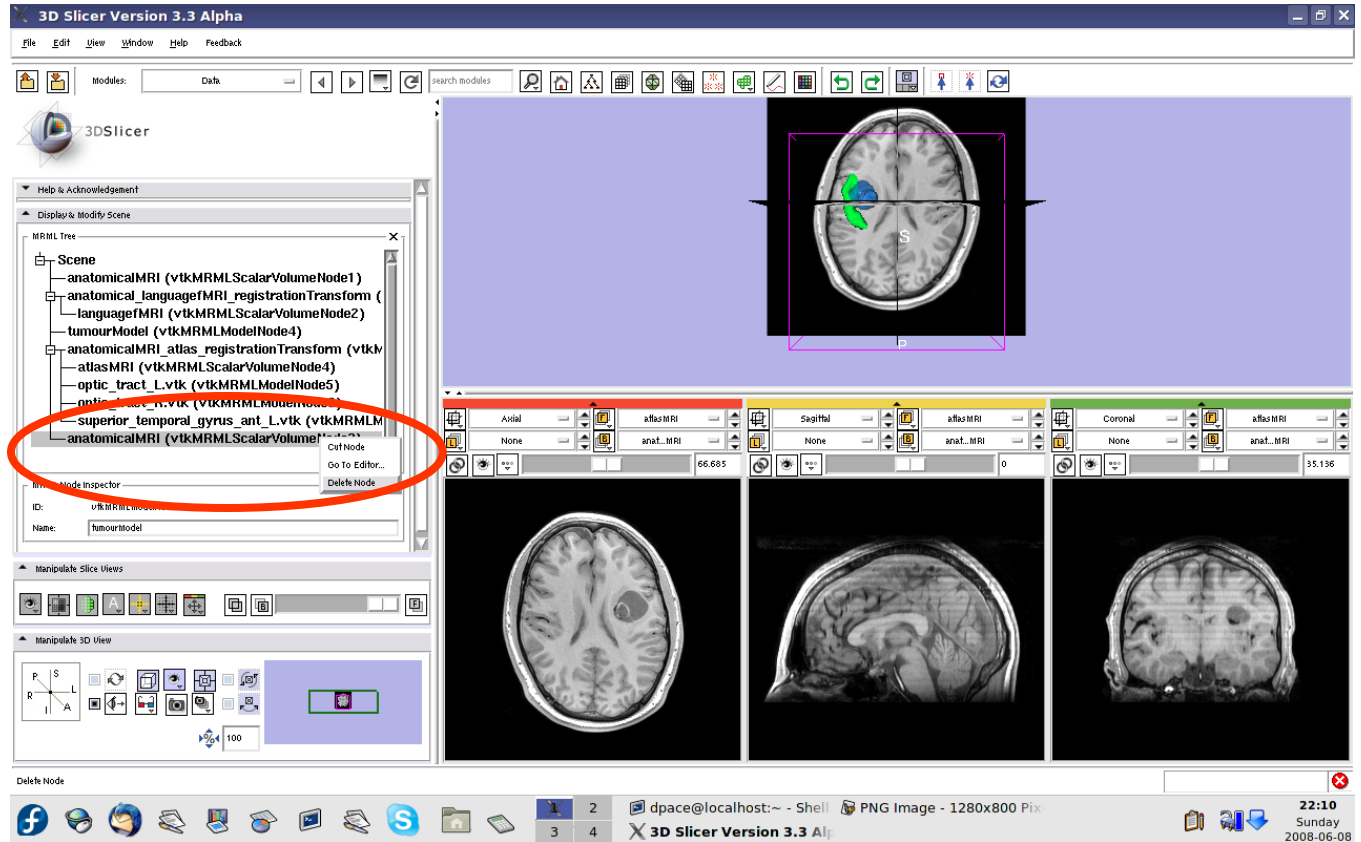



Inspect the patient-atlas registration

Scale the opacities to see how well the atlas MRI and patient anatomical MRI image volumes are aligned

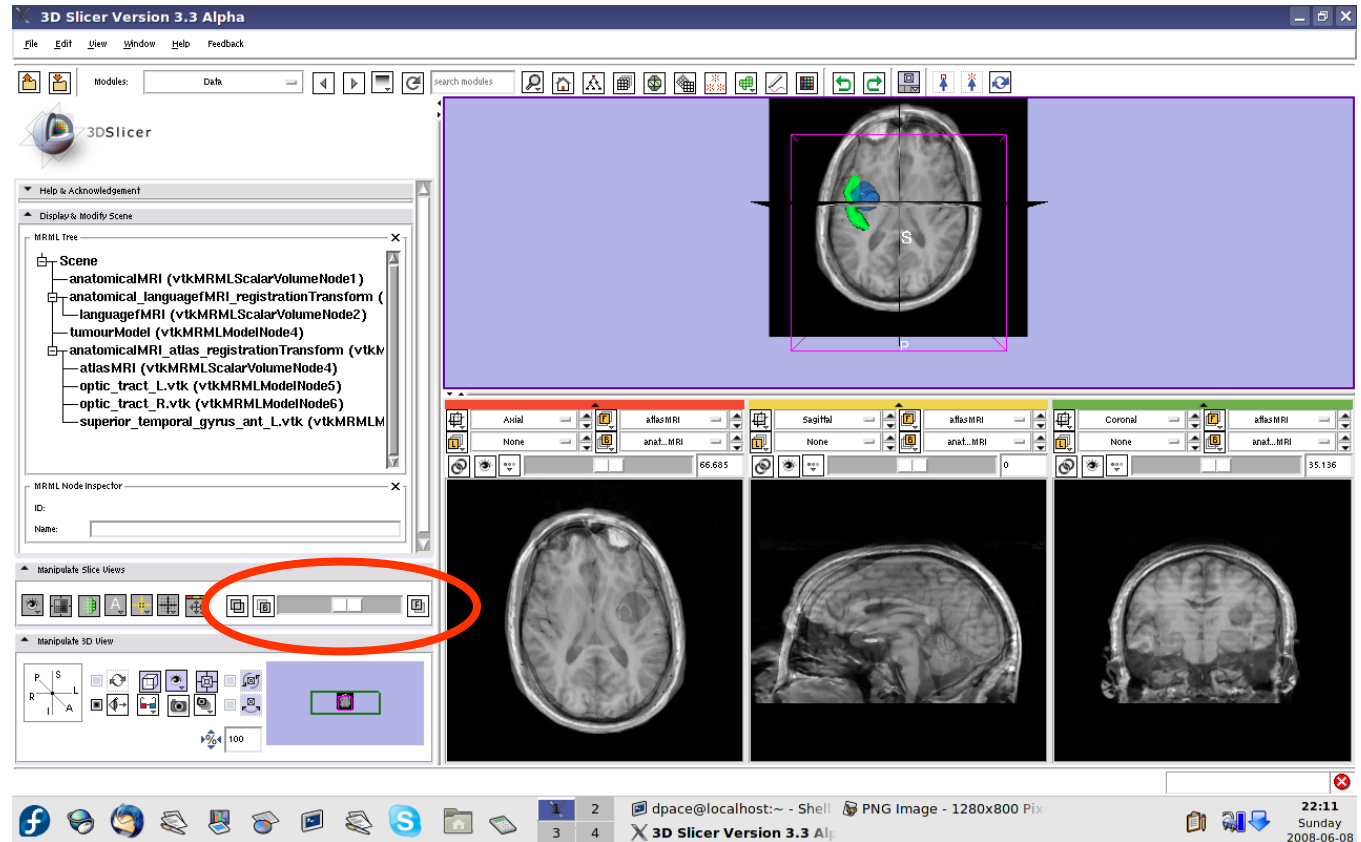



Inspect the patient-atlas registration

- **Important note:** Since an affine registration was used, the brain structure models from the atlas may not match the anatomy of the patient:
 - Affine registration does not account for differences in brain shape
 - The patient's tumour will deform brain structures compared to the healthy atlas subject
- Thus the brain structure models give only a rough idea of their positions in the patient
- Non-linear registration could be used to partially remedy this - ex. B-Spline registration in Slicer3



Inspect the entire scene so far

Set the foreground to languagefMRI

Click on the Foreground layer button to show the language fMRI data

Slice through the image volume to get a good view

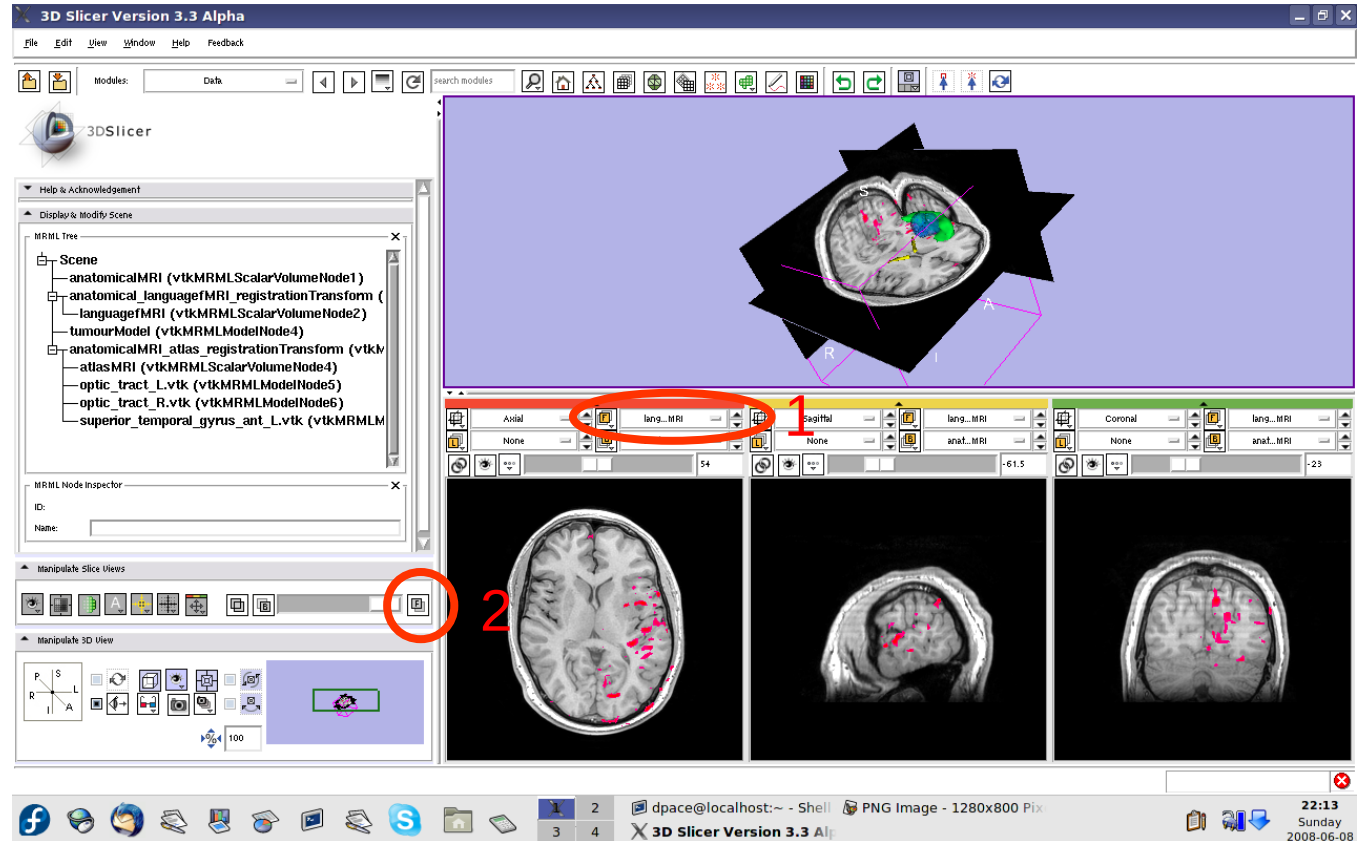



Overview

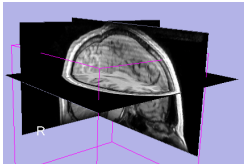

1. Loading and visualizing anatomical MRI data

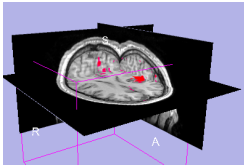

1. Incorporating fMRI data using image registration and thresholding

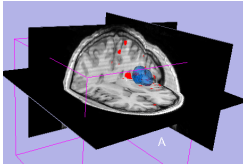

1. Creating a 3D model of the tumour volume

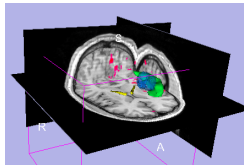

1. Predicting the locations of brain structures using image registration and a brain atlas

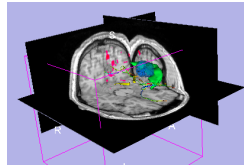

- 1. Incorporating brain fiber tractography from diffusion weighted images**

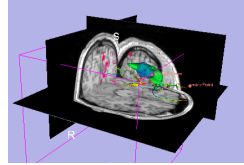

1. Annotating the preoperative plan and saving the scene

Diffusion Tensor Imaging (DTI)

Diffusion Sensitizing Gradients

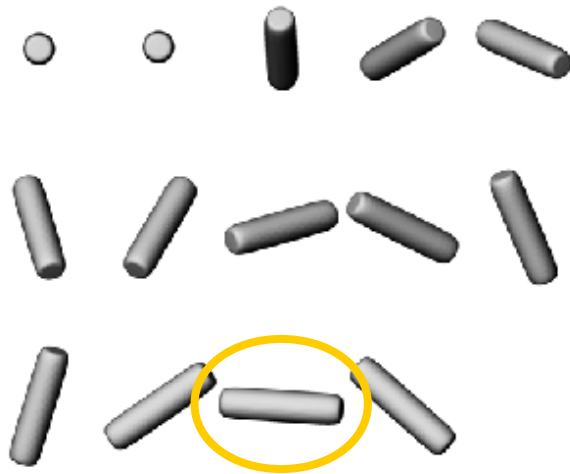

Diffusion Weighted Images

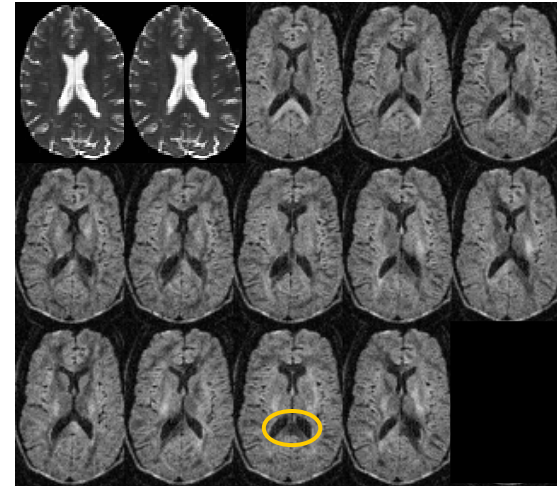

- Each diffusion weighted image shows the diffusion of water in the direction of the diffusion sensitizing gradient



Diffusion Tensor Imaging (DTI)

- Acquire diffusion weighted images (DWI) and baseline images
 - Estimate a tensor at each voxel to create a Diffusion Tensor Image (DTI)
 - Calculate a scalar “diffusion anisotropy index”, such as fractional anisotropy, to quantify the diffusion’s anisotropy
 - Perform tractography (fiber tracking)

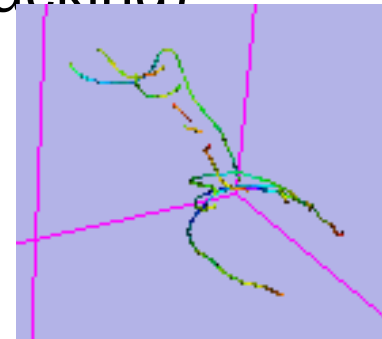
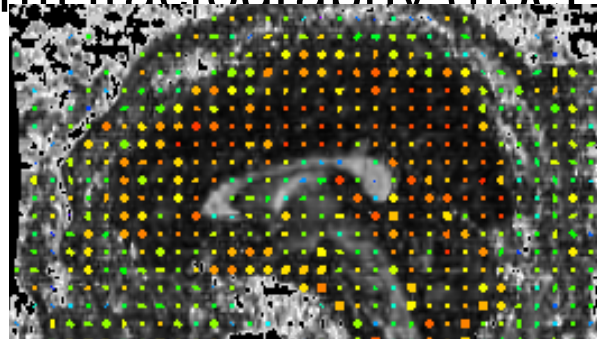
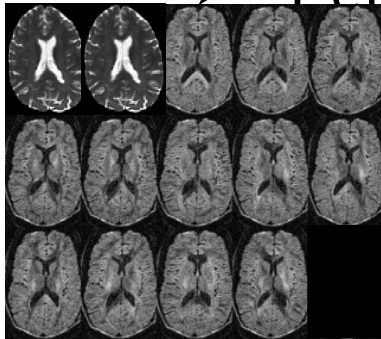



Diffusion Tensor Imaging (DTI)

- **Utility of Diffusion Tensor Imaging in IGT:**
 - Major tracts that run between functionally important regions of the brain must remain intact to prevent side effects for the patient
 - Knowing where these tracts are allows us to modify our surgical plan so that we avoid them (as much as possible)



Diffusion Tensor Imaging (DTI)

- **Steps involved in this section:**

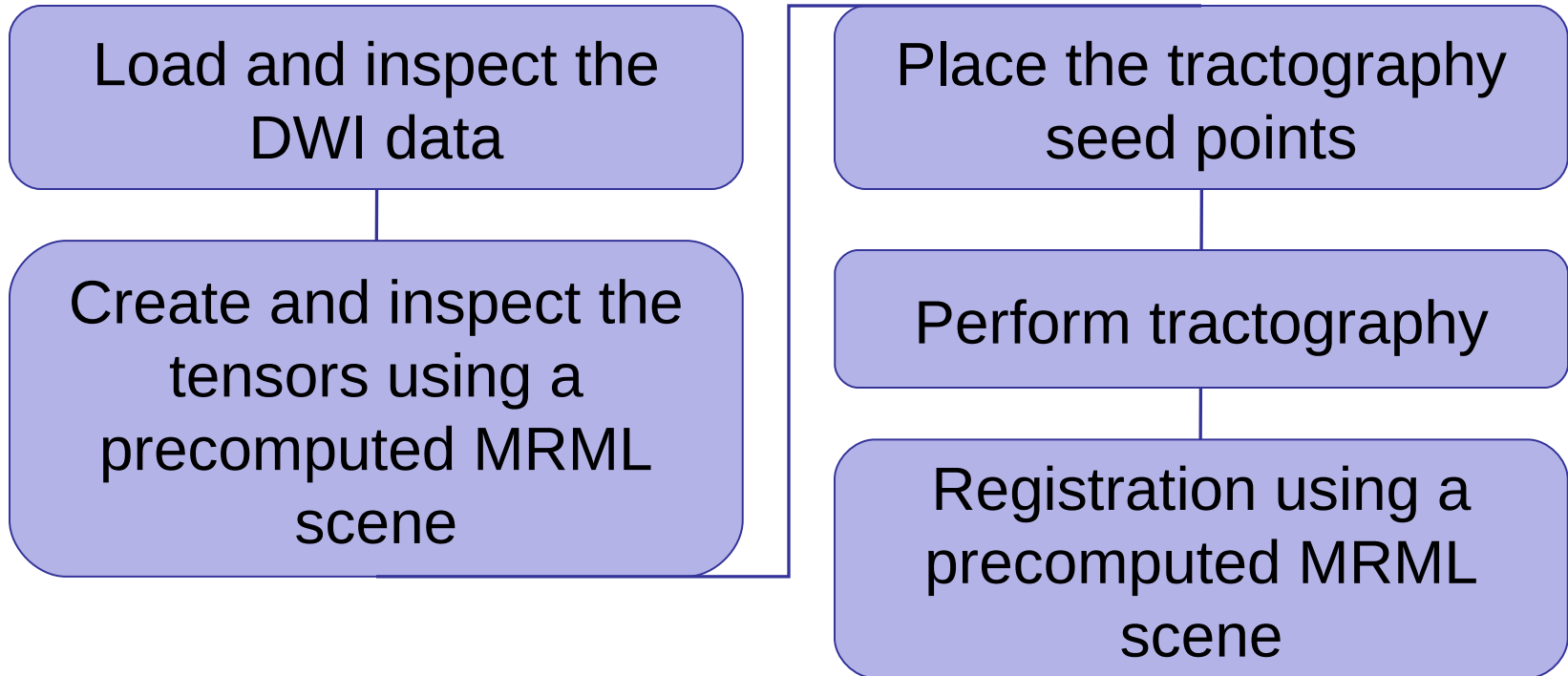



Load the DWI data

Open the DICOM DWI Loader module:

Modules -> Converters -> Dicom DWI Loader

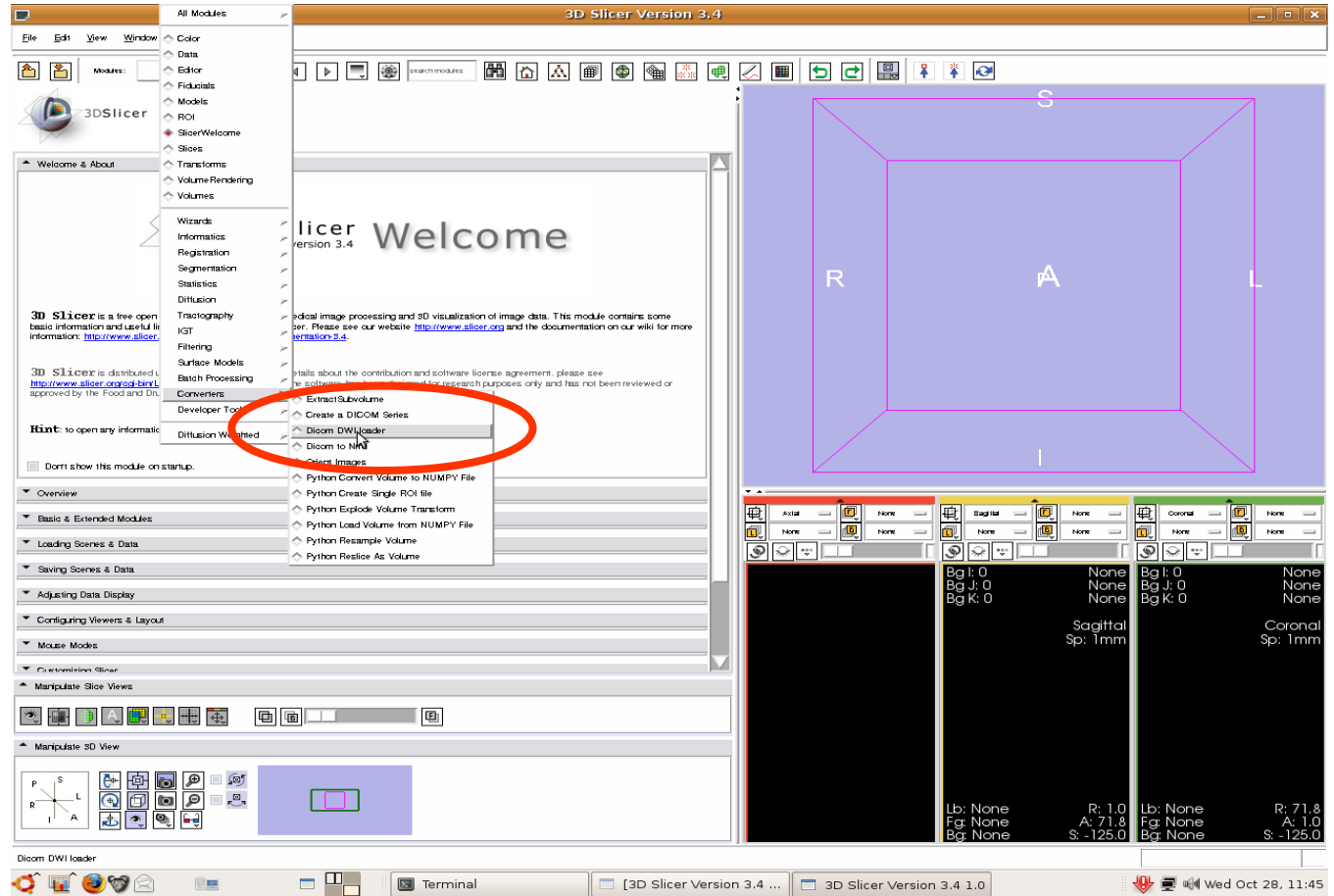



Load the DWI data

Create a new
CommandLine
Module

Click on the
folder icon to
set the DICOM
directory

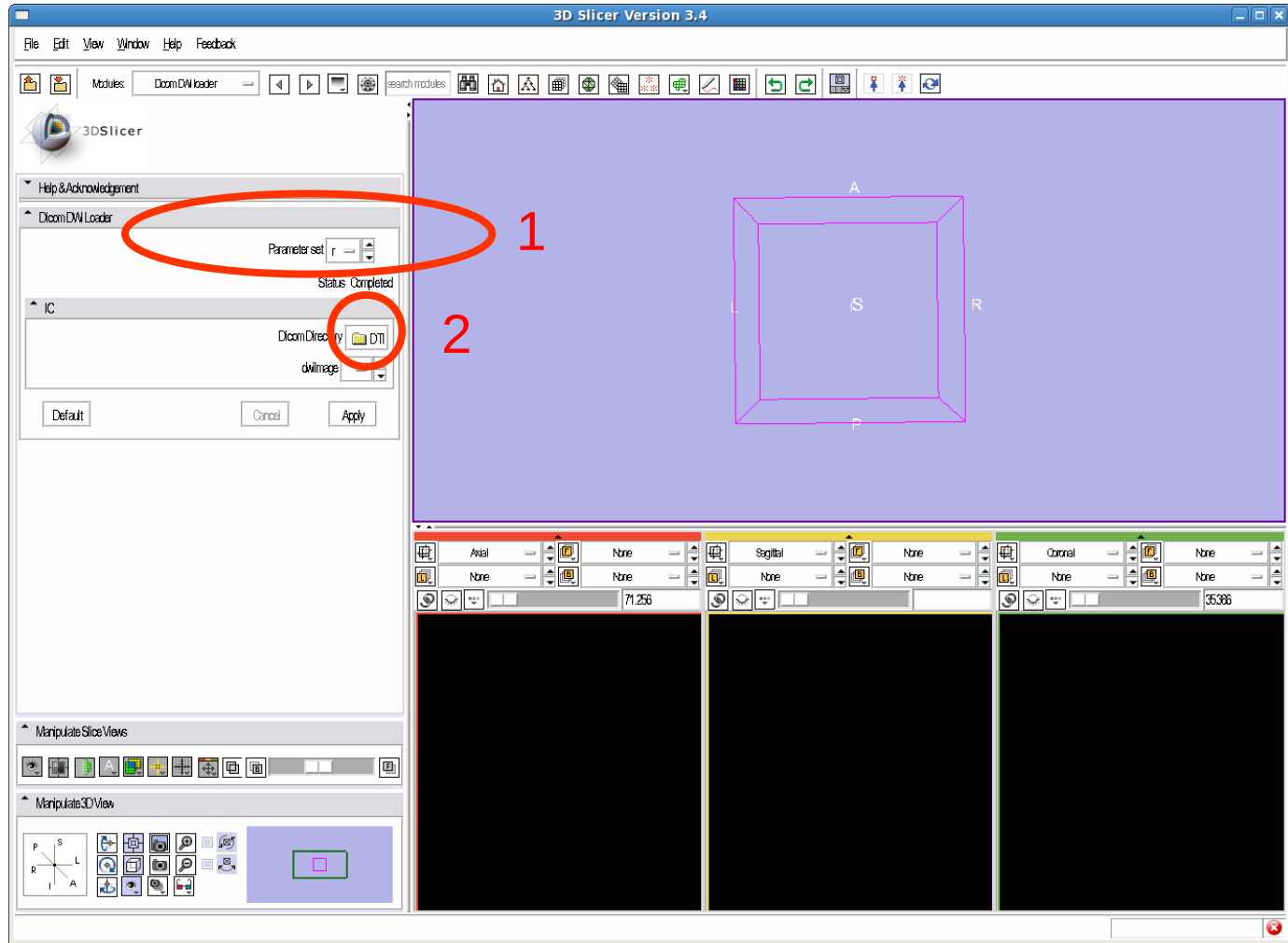



Load the DWI data

Click on the DTI folder within the patient dataset, then click “OK”

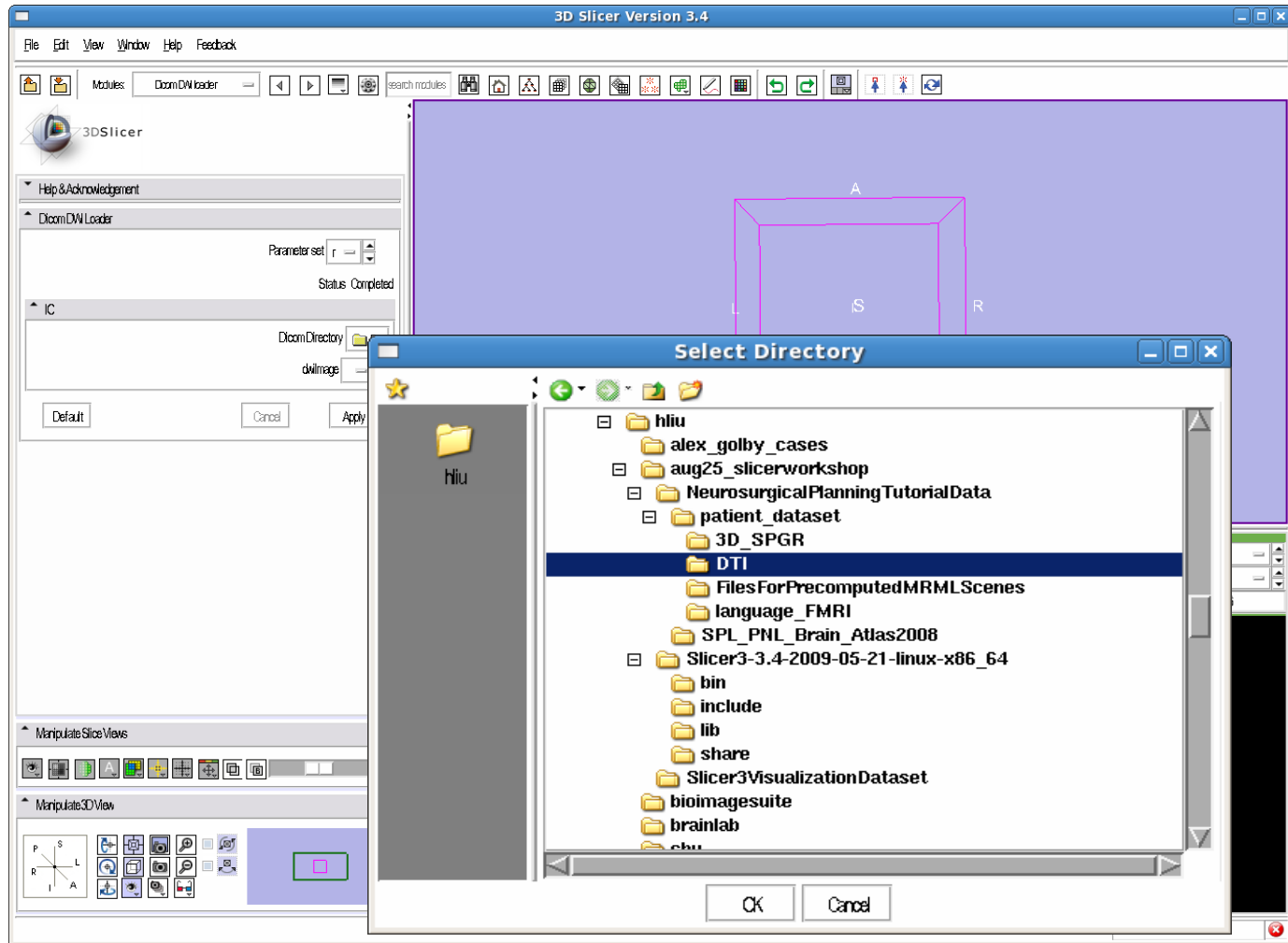



Load the DWI data

Set the dwimage to “Create New Diffusion Weighted Volume”

Click “Apply”

This step may take a few minutes. Wait until Status says “Completed”

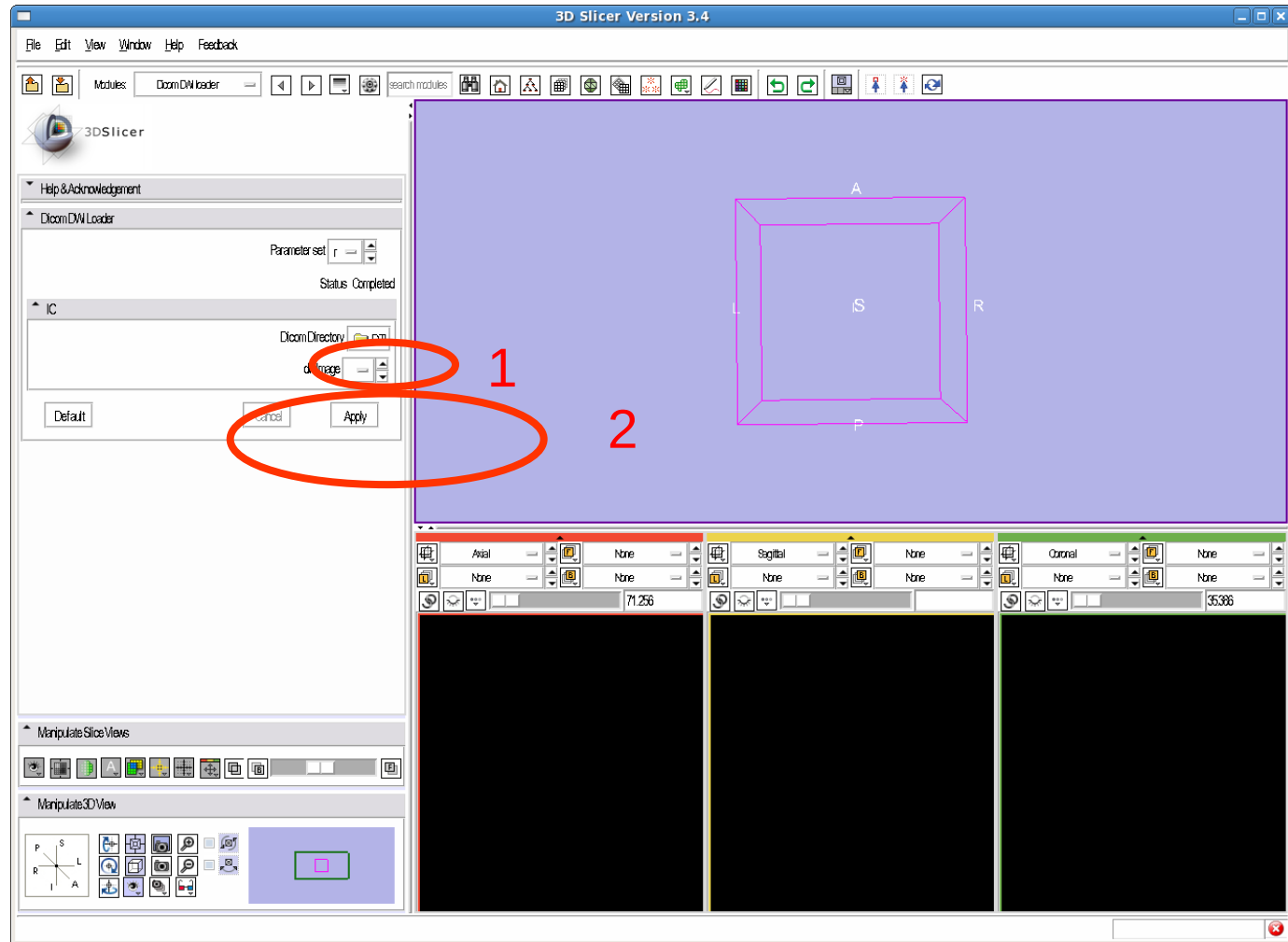



Load the DWI data

Select the Volumes Module

Close “Display” tab and expand “Info” tab.

Select “Center Volume”

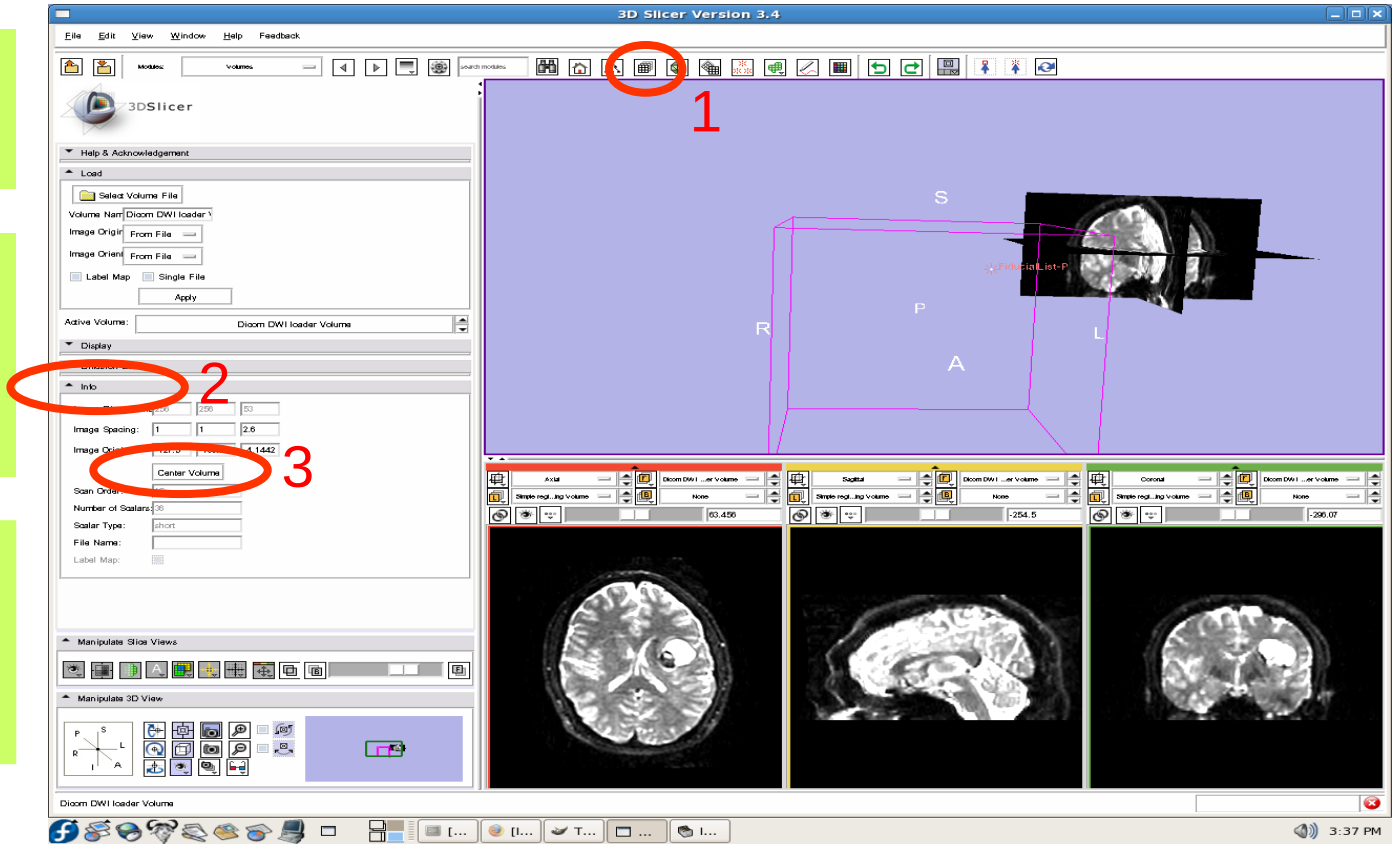



Load the DWI data

Note that the volumes are not correctly aligned.

Repeat the steps from slide 41 to align the volumes using manual transform followed by affine registration

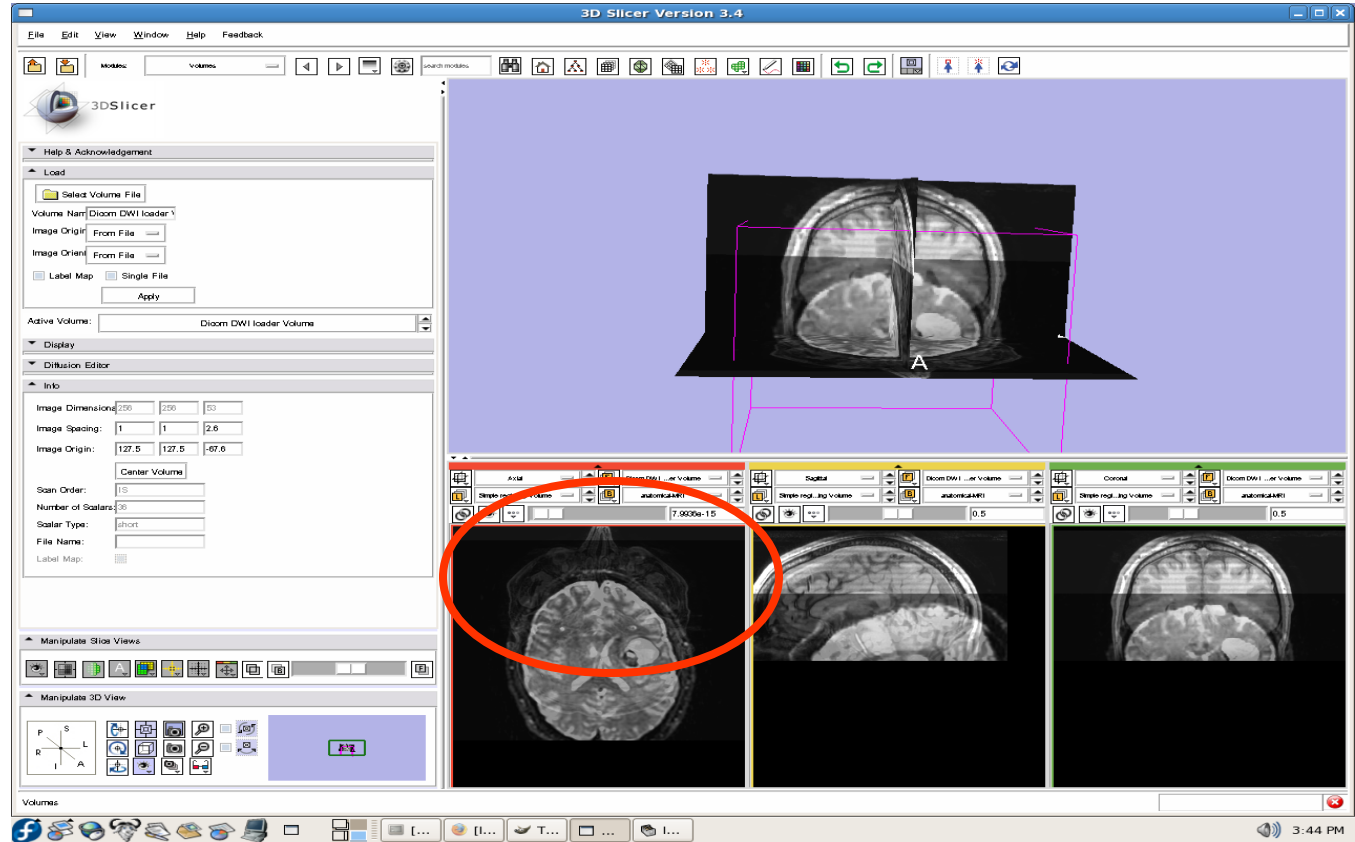



Load the DWI data

Turn the visibility off for the four models in the scene (tumour, left and right optic tracts, and left anterior superior temporal gyrus) by right-clicking and selecting “Toggle Visibility”

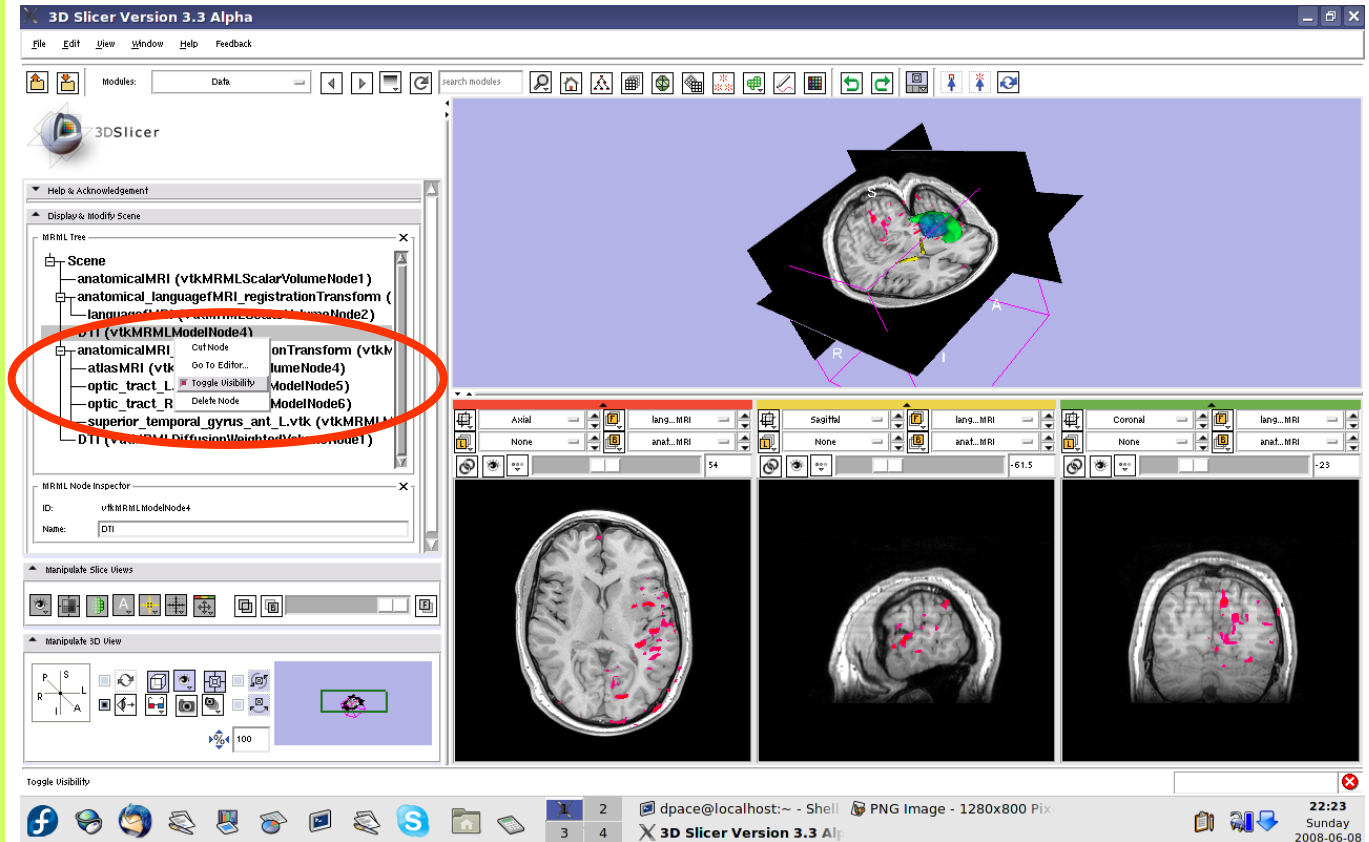



Inspect the DWI data

Open the Volumes module

Open the Display pane

Set the active volume to the DTI volume

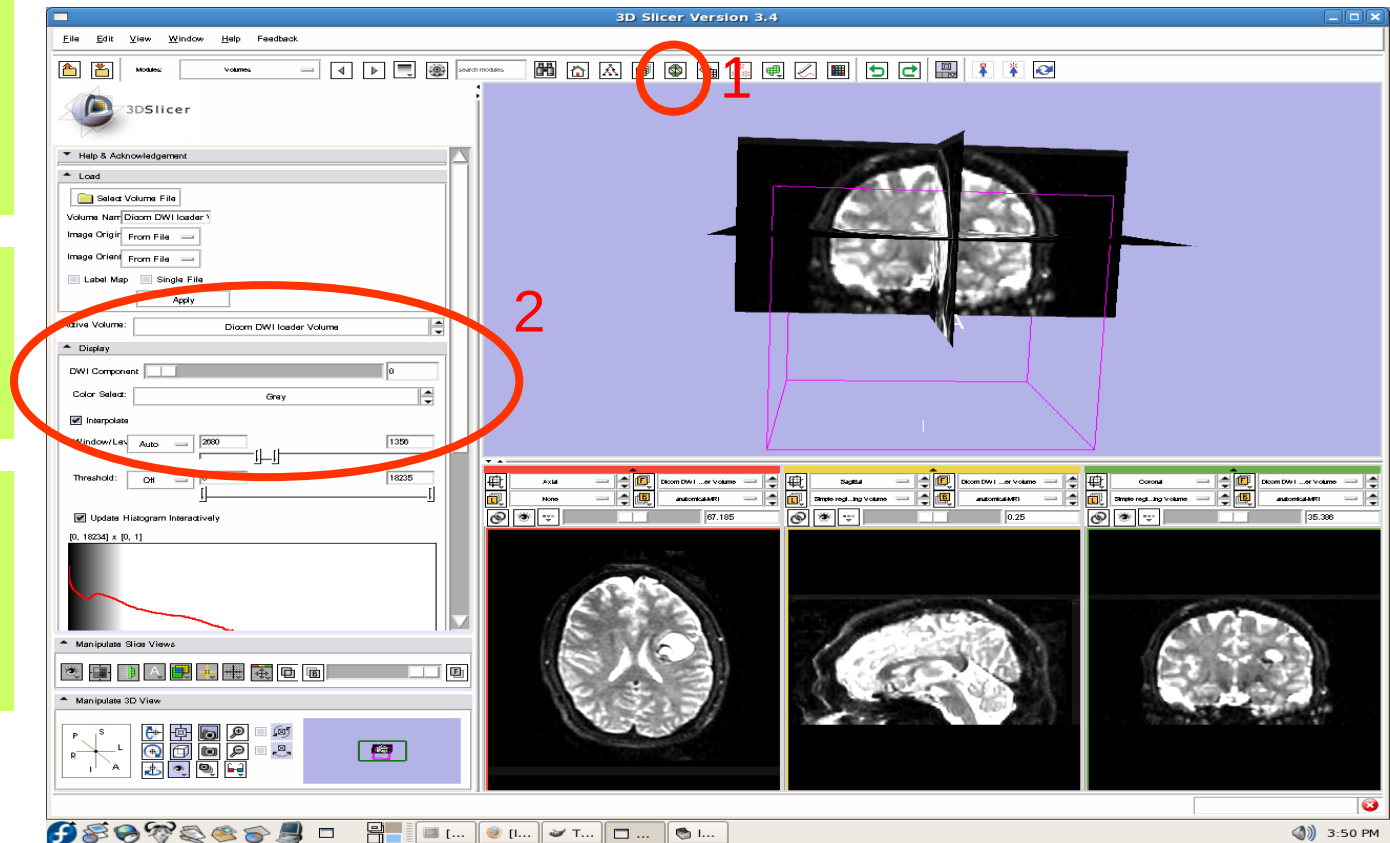



Inspect the DWI data

Note that the Display pane now allows you to select the DWI volume

Set the background to DTI

Click on the Background layer button

Click on the “fit to window” button

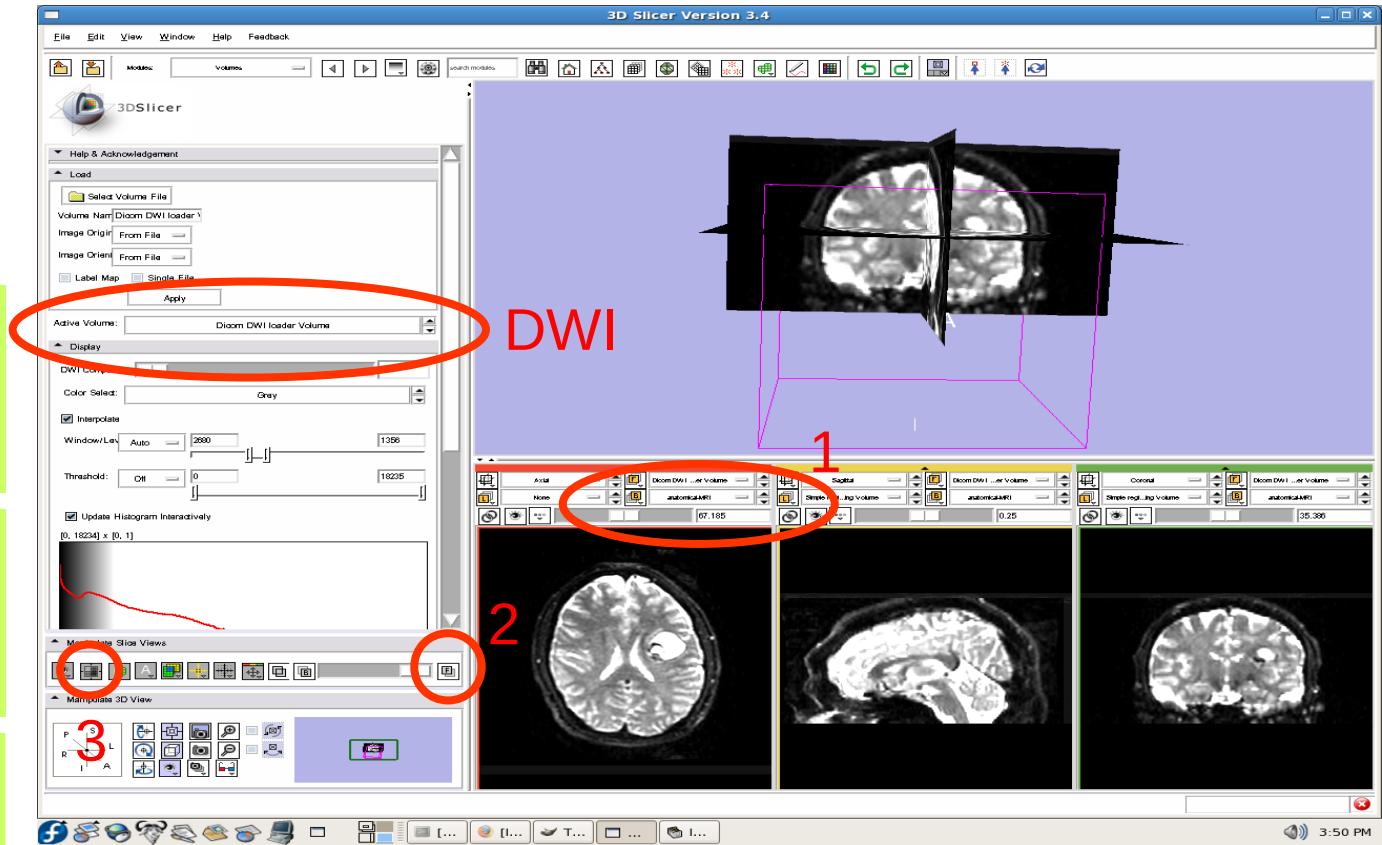



Inspect the DWI data

Scroll through the 36 volumes in the set:

-0 to 4 are baseline images

-5 to 35 are diffusion weighted images

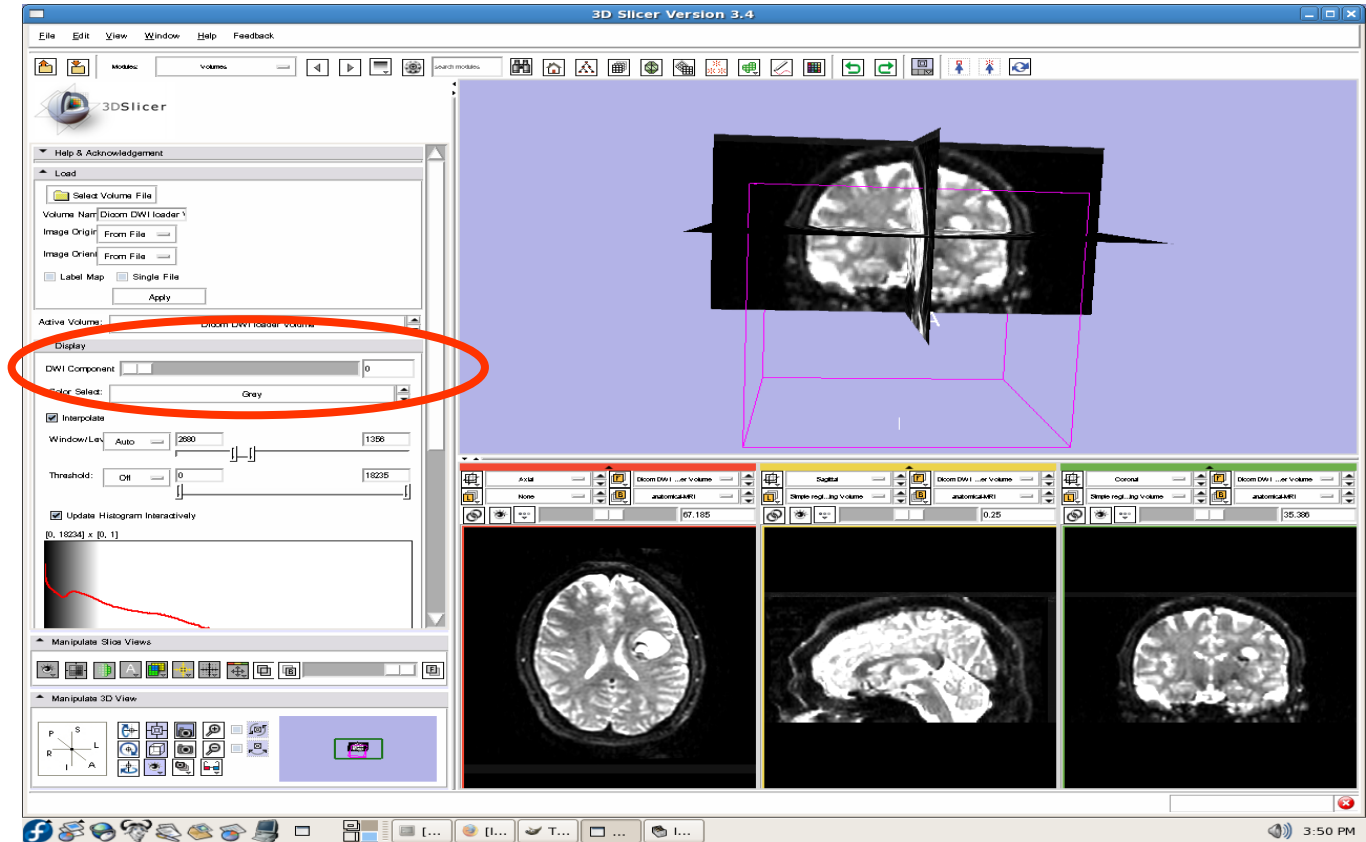



Inspect the DWI data

Note that the Diffusion Editor pane within the volumes module is activated when diffusion weighted images are loaded

Expand the Diffusion Editor pane and note the gradients used to acquire the images

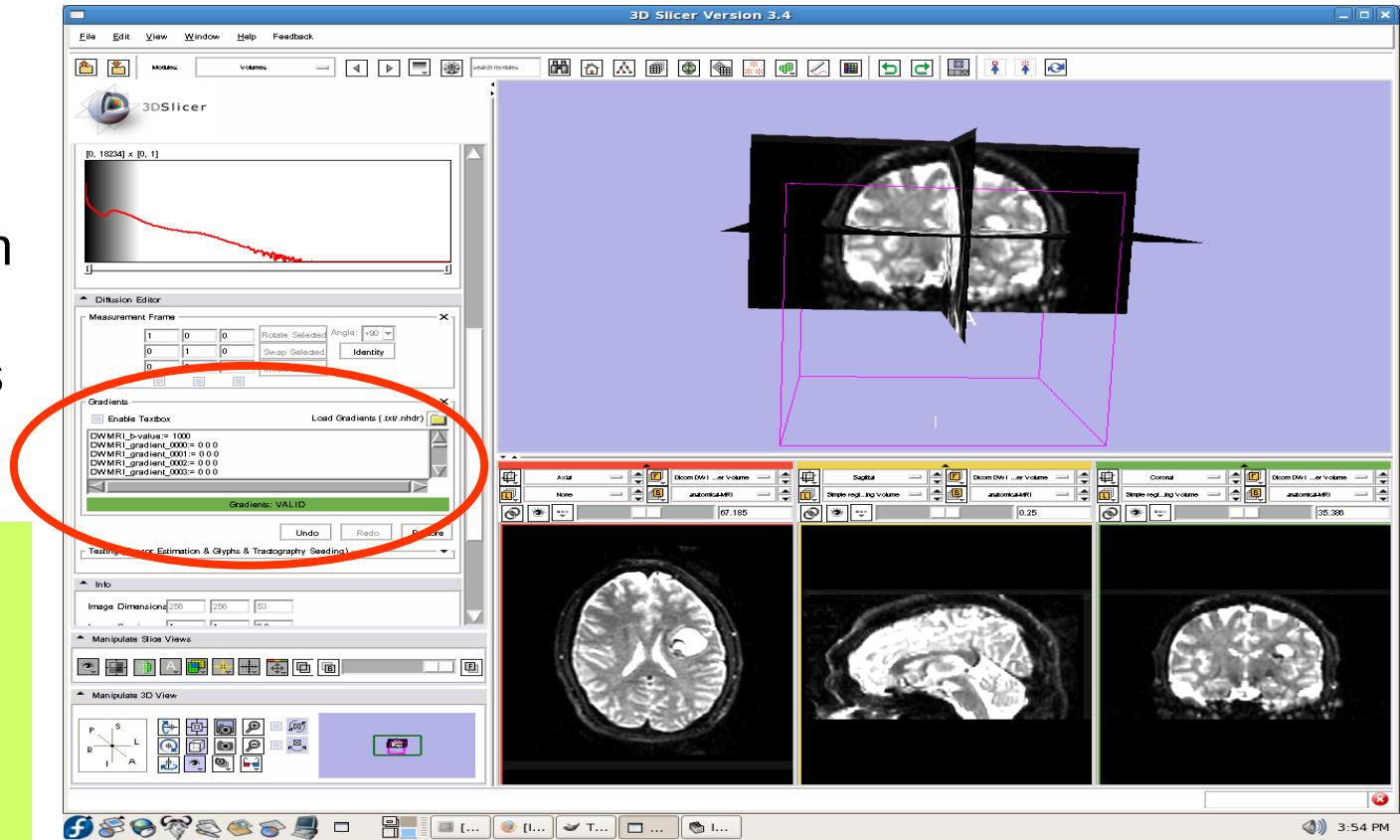



Create the tensors

Select the Module
“Diffusion Imaging ->
Diffusion Tensor Estimation”

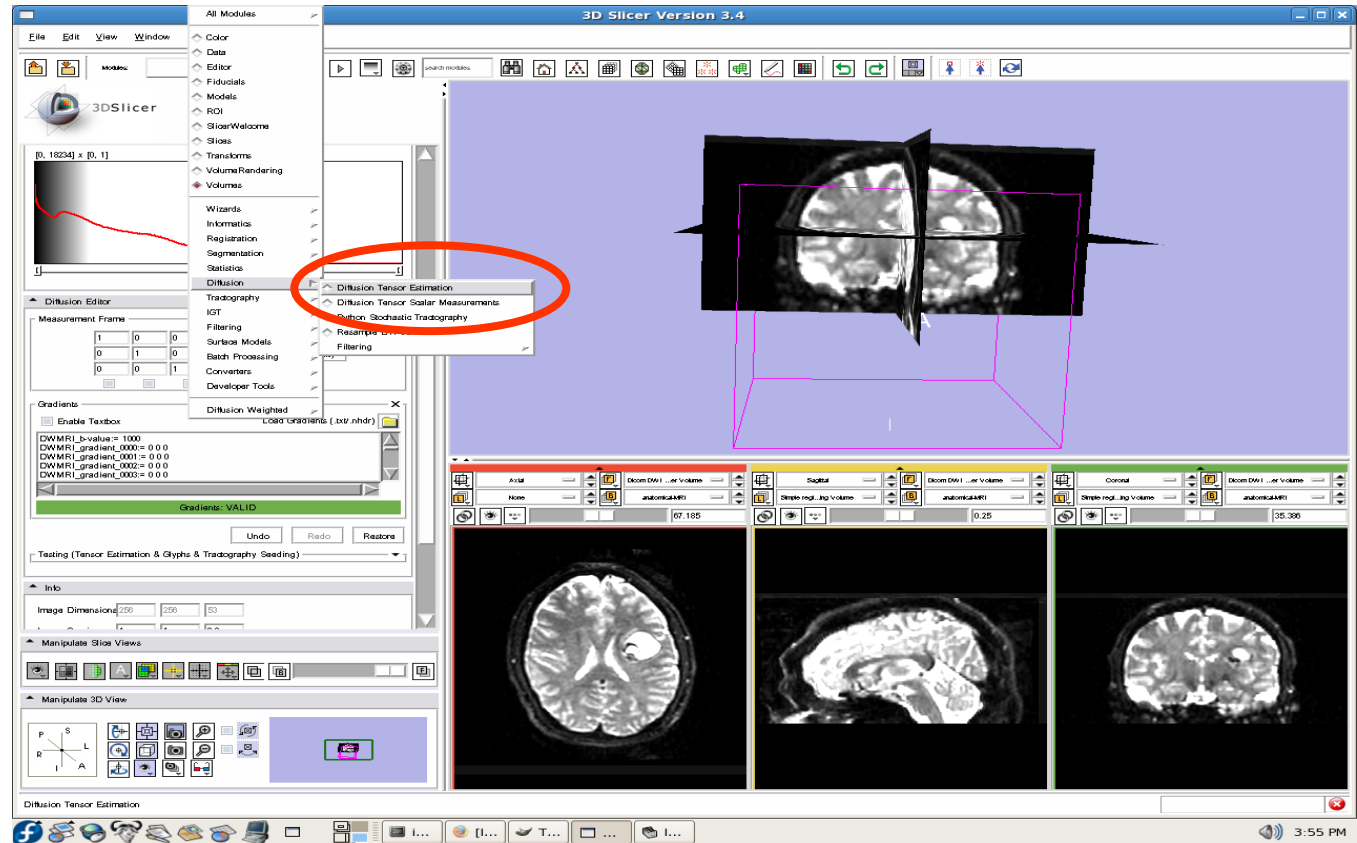



Create the tensors

Set the three
“Output” fields to
“Create New
DiffusionTensorV
olume”

You would click
“Apply” to compute
the tensors, but will
upload a MRML
scene of
precomputed
tensors because
computing tensors
takes a while

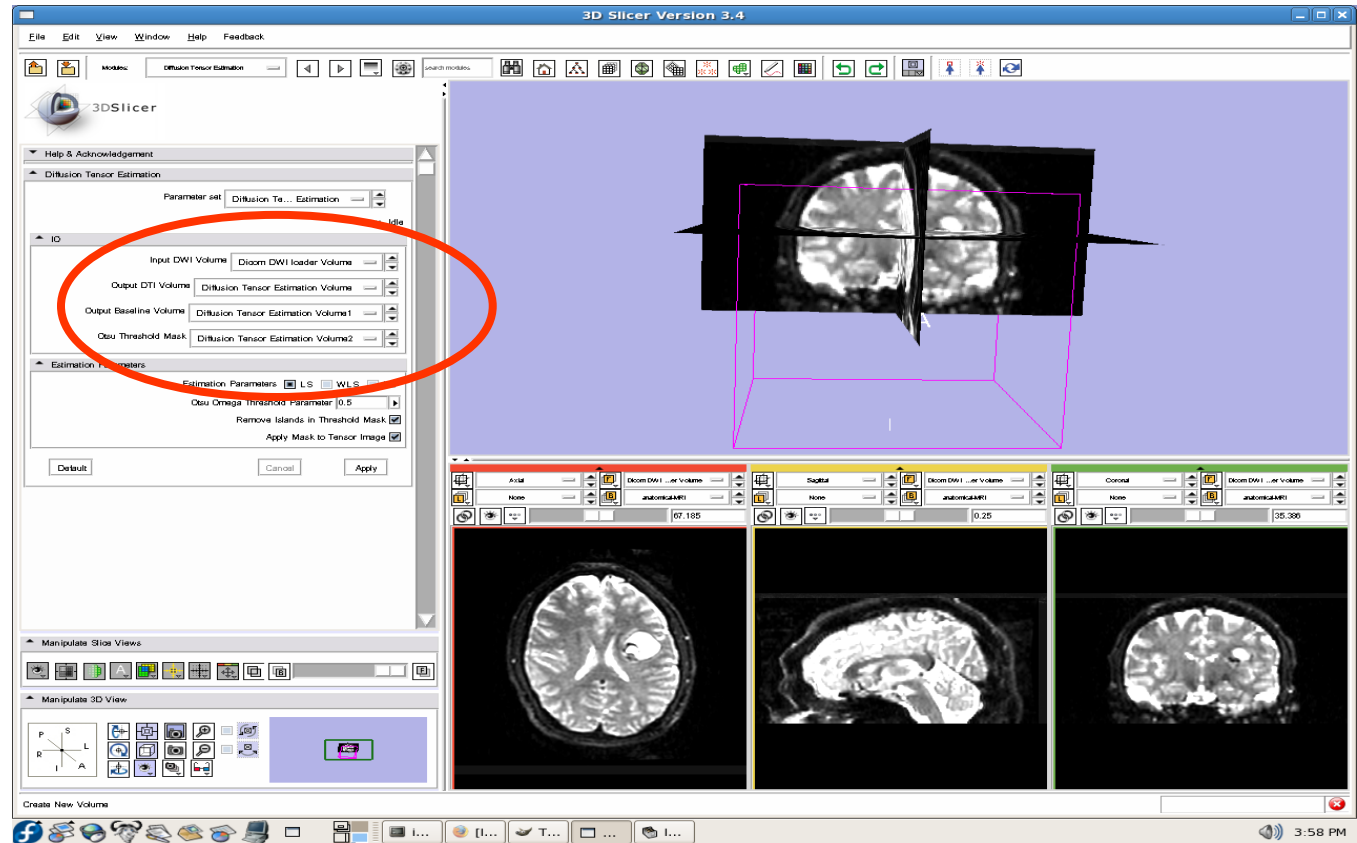



Create the tensors

Open the Data module

Select File -> Import Scene

Note: Make sure that you select **“Import Scene”** and not **“Load Scene”**, as **“Load Scene”** will **delete** your work so far

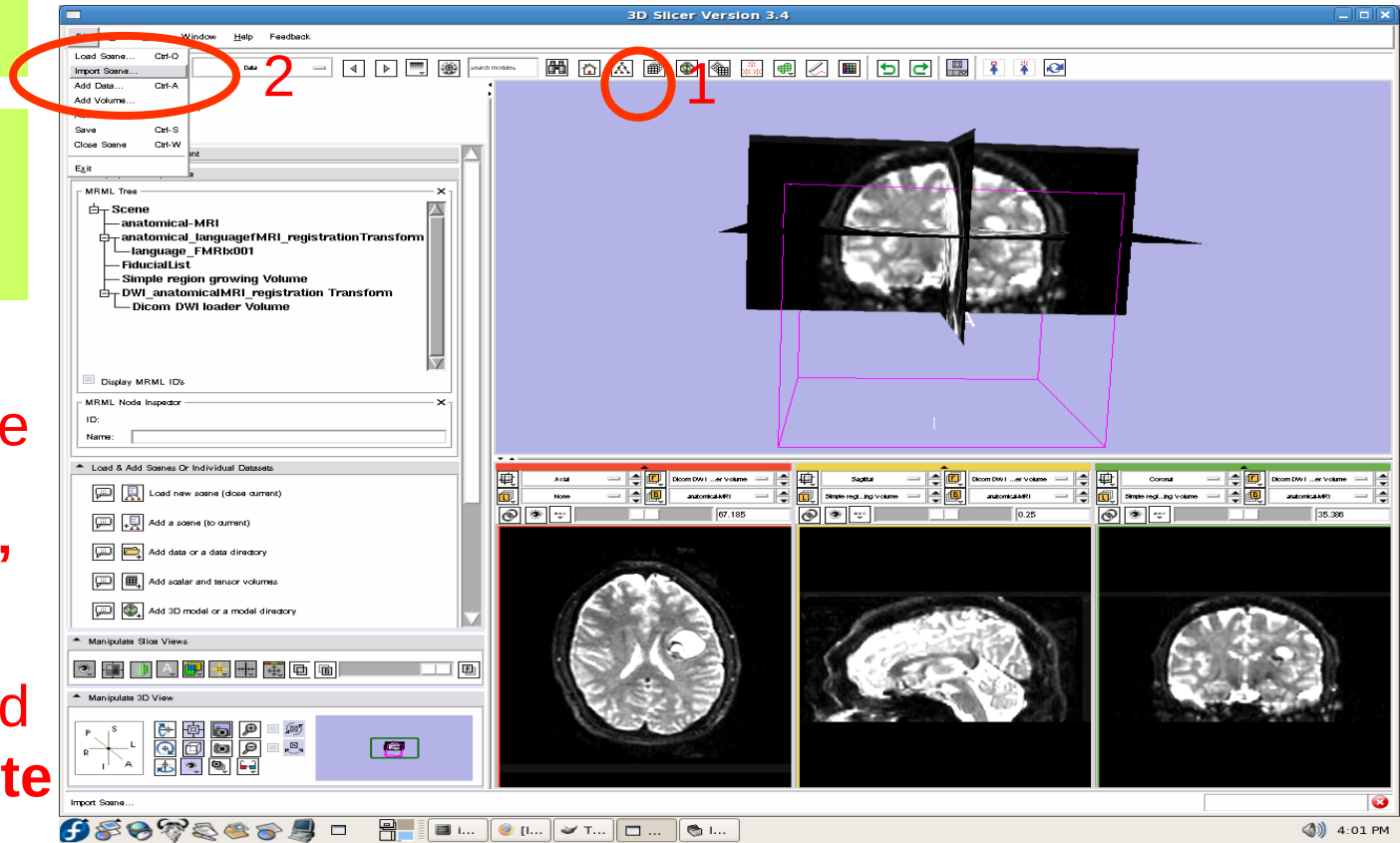



Create the tensors

Select
“precomputed
Tensors.mrml”,
then click
“Open”

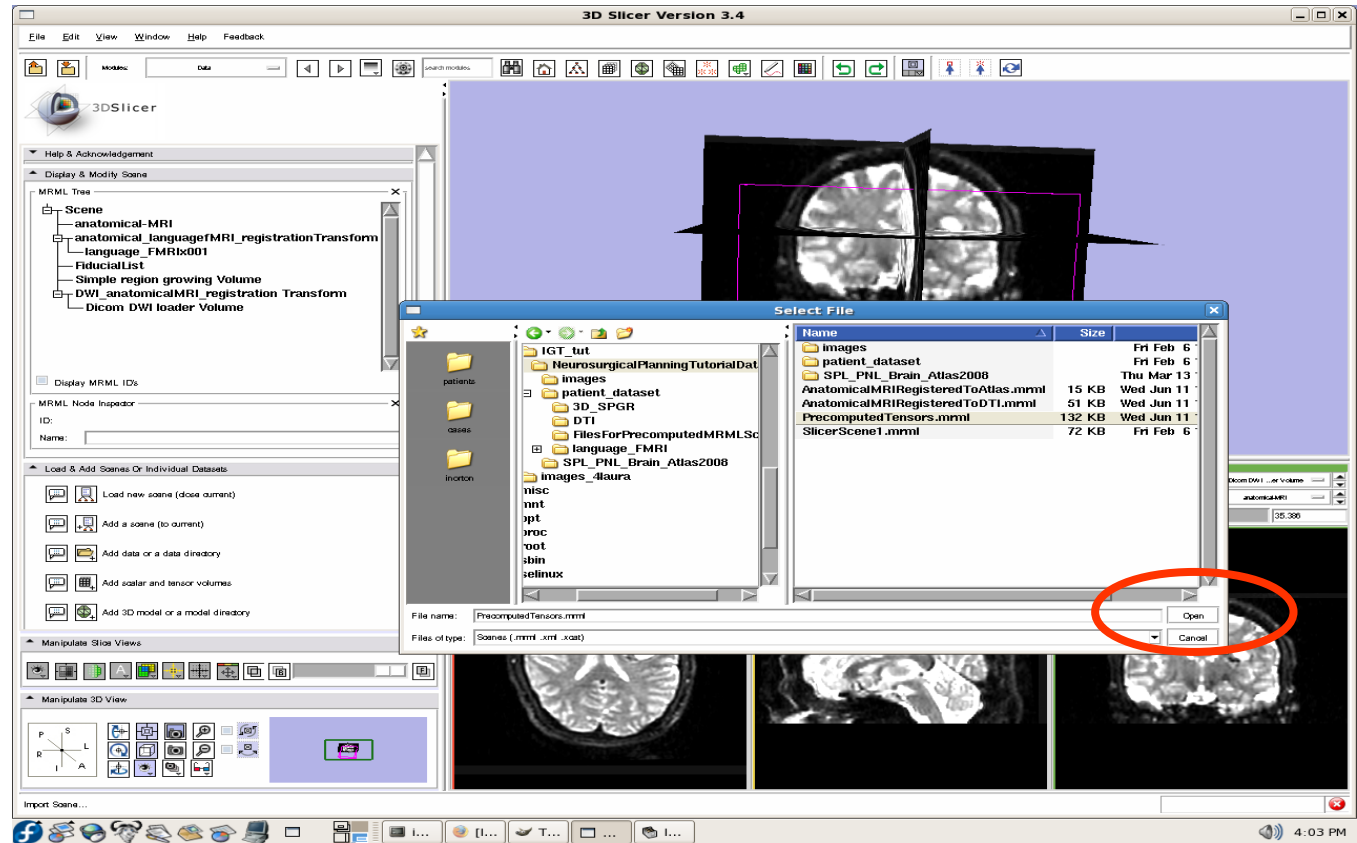



Create the tensors

3 new nodes:

- **Baseline Node:** image without diffusion weighting
- **Threshold Mask:** mask excluding the background
- **TensorNode** = the tensors

Set the background to the tensor node

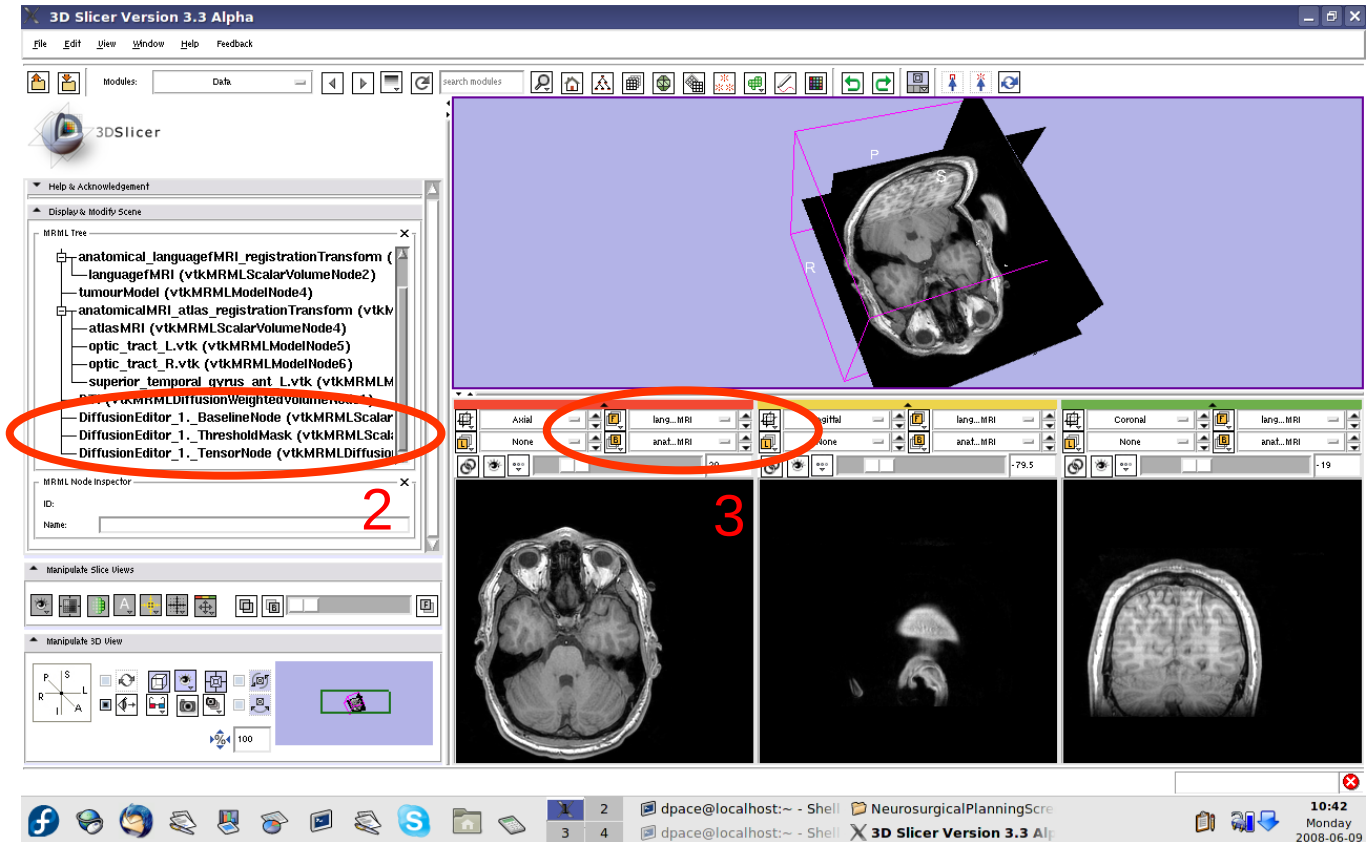



Create the tensors

Open the Volumes module

Set the active volume to the diffusion tensor node

The fractional anisotropy is displayed by default

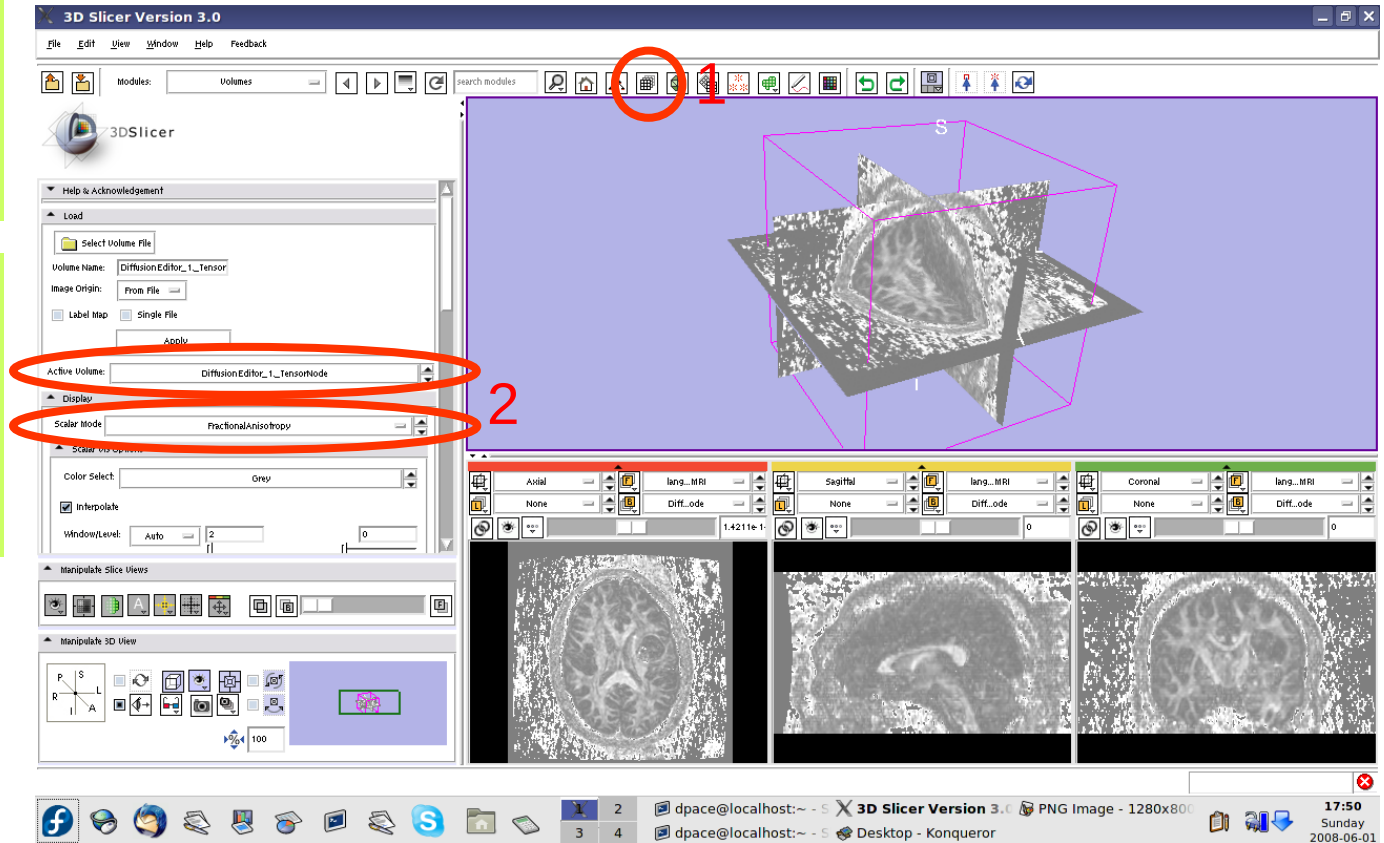



View the tensors

Set the Window/Level to Manual and adjust the levels to invert the image so that the tensors will be easier to see

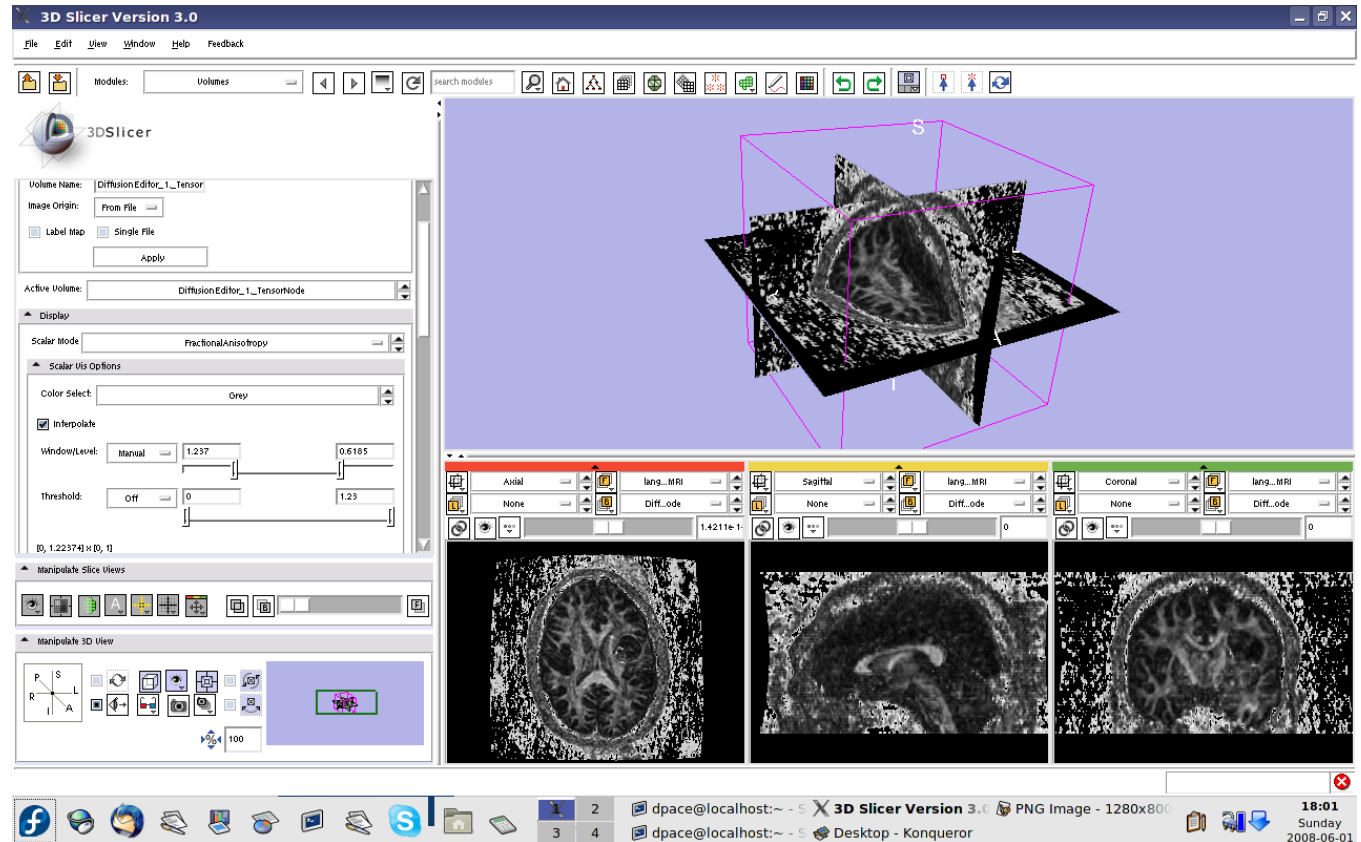



View the tensors

Scroll down and turn the glyphs on for all three views

Adjust the scale factor and the spacing

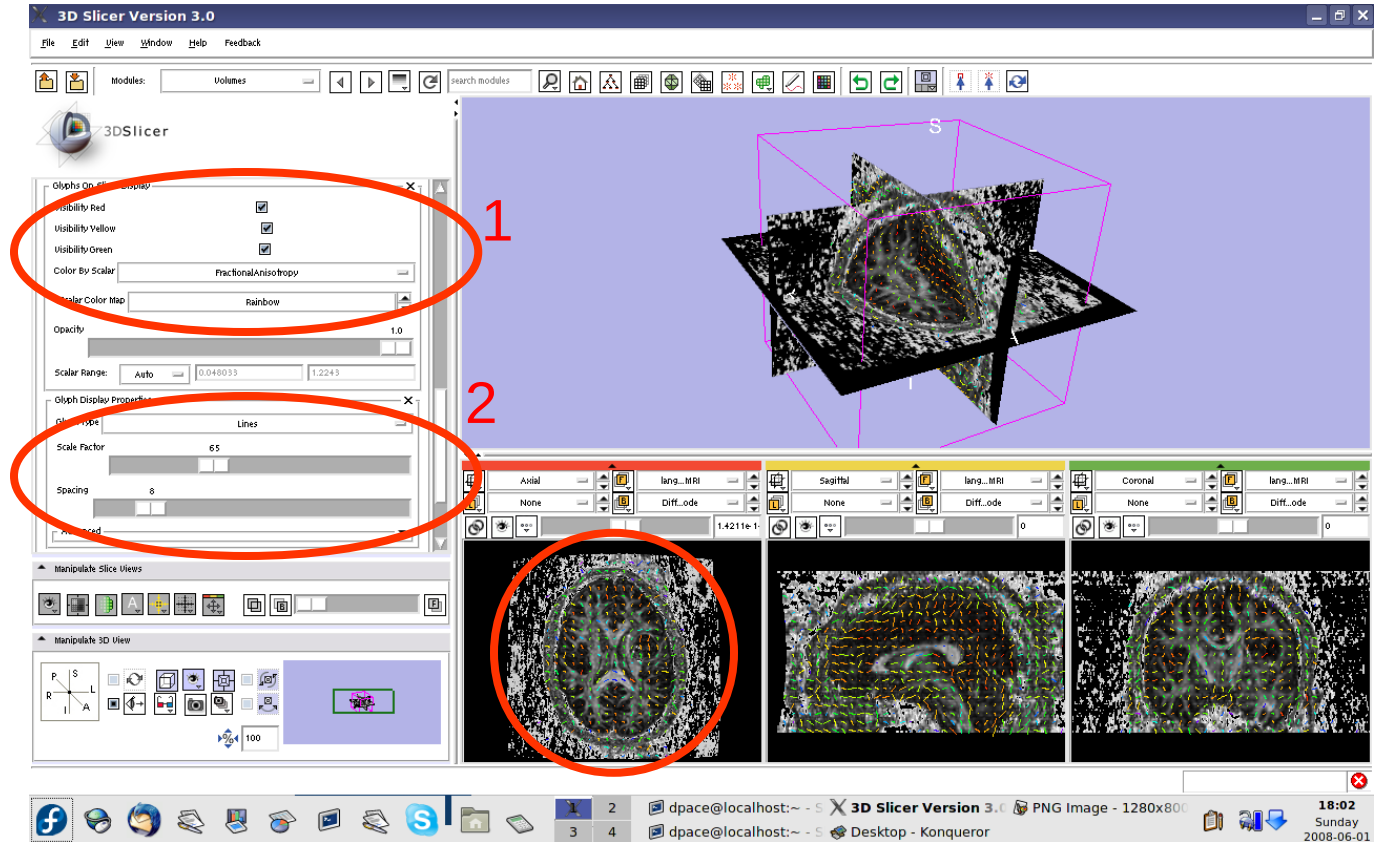



View the tensors

Line direction:
the direction of
the tensor's main
eigenvector

Line magnitude:
the magnitude of
the diffusion

Line colour:
fractional
anisotropy

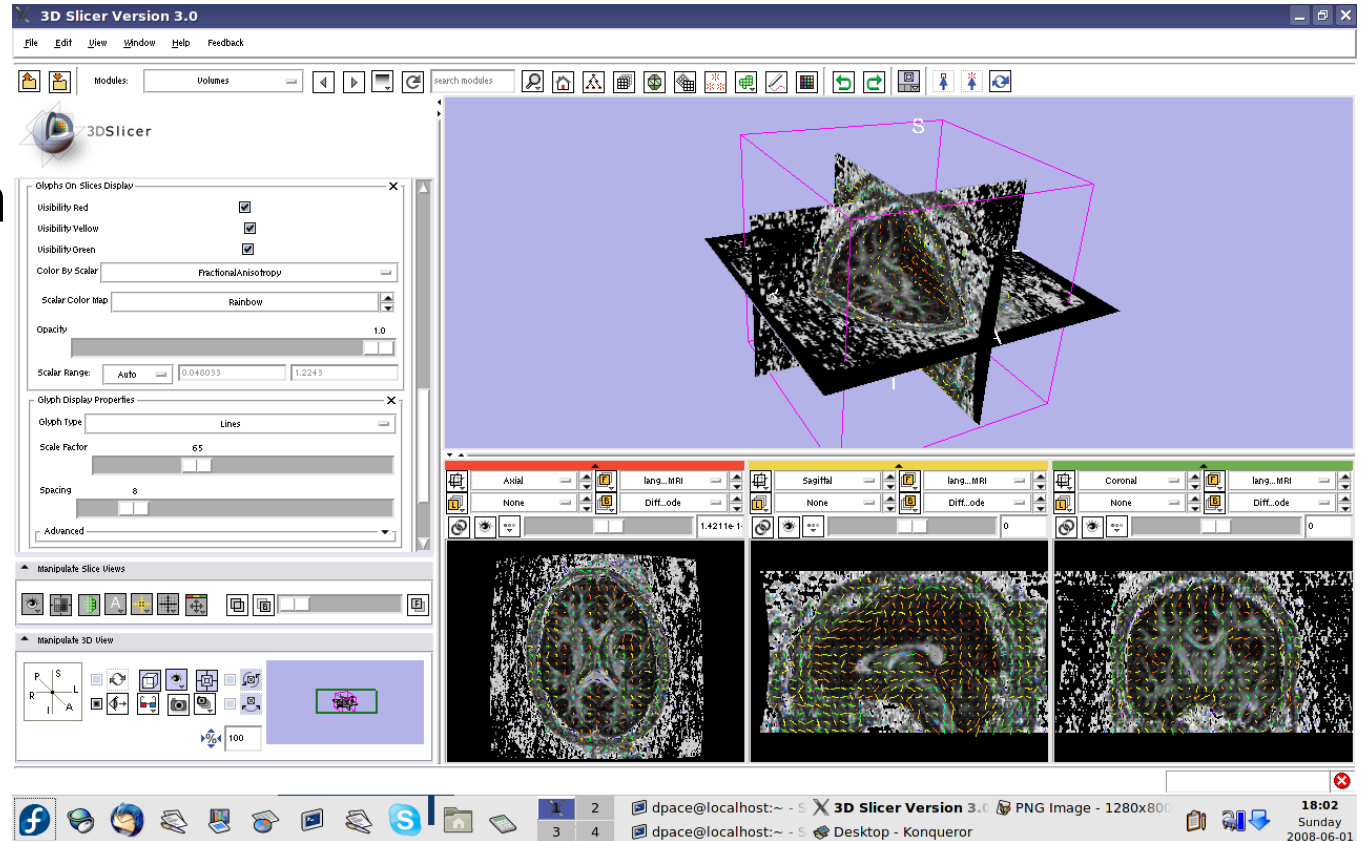



View the tensors

Change the Glyph Type to "Ellipsoids"

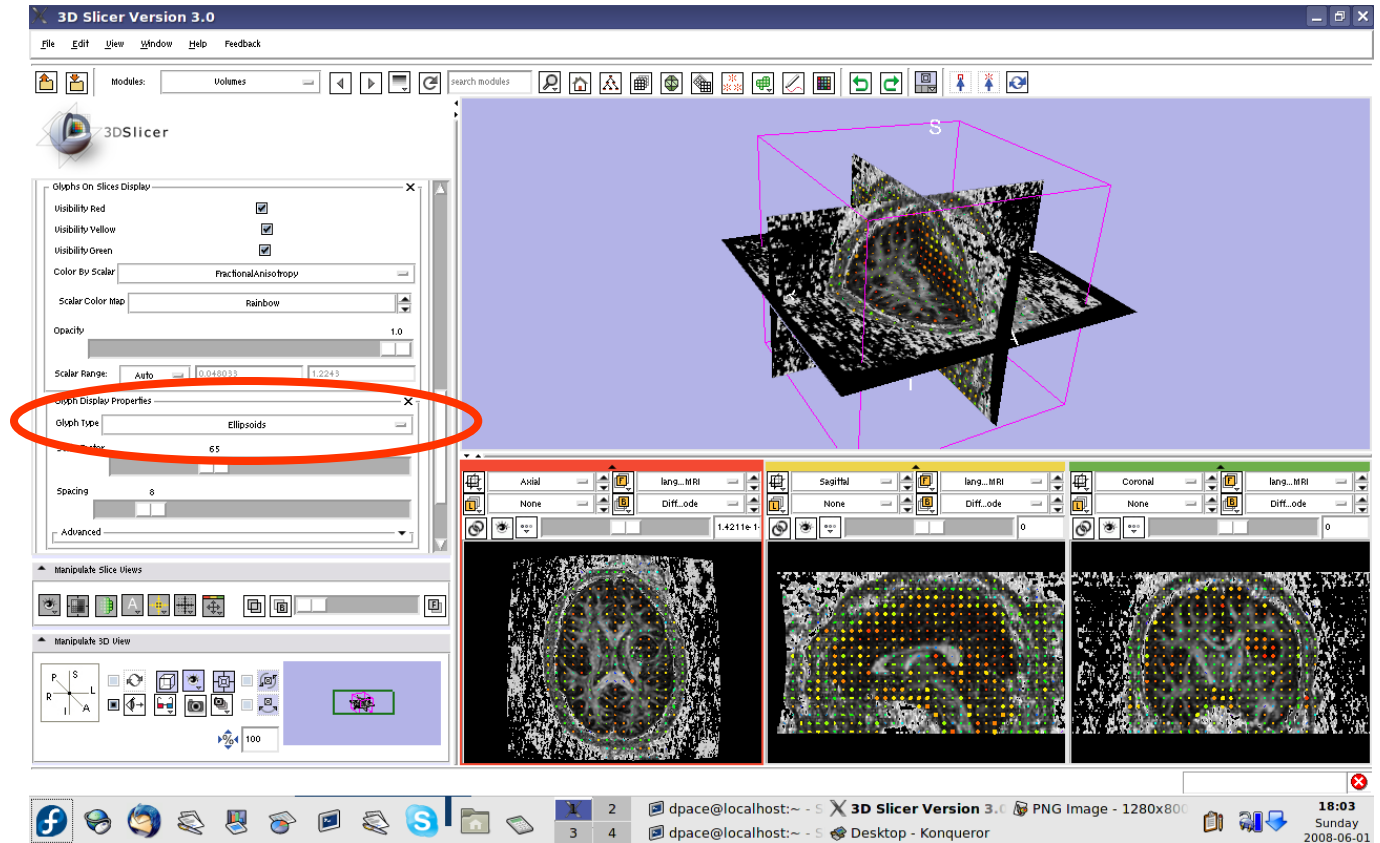



View the tensors

Change the Glyph Type back to "Lines"

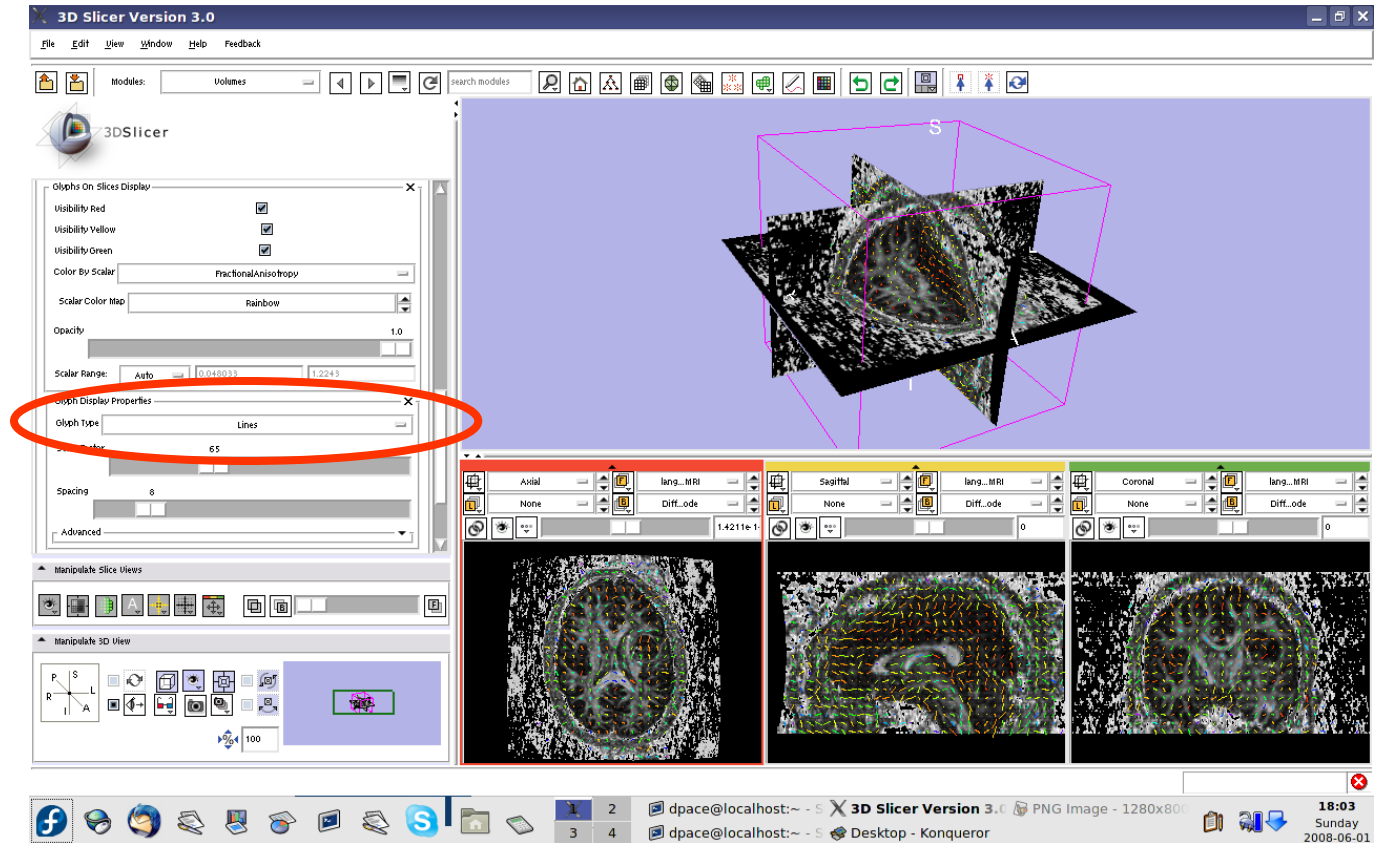



Place the tractography seed points

Open the
Fiducials
module

Create a new
Fiducial List

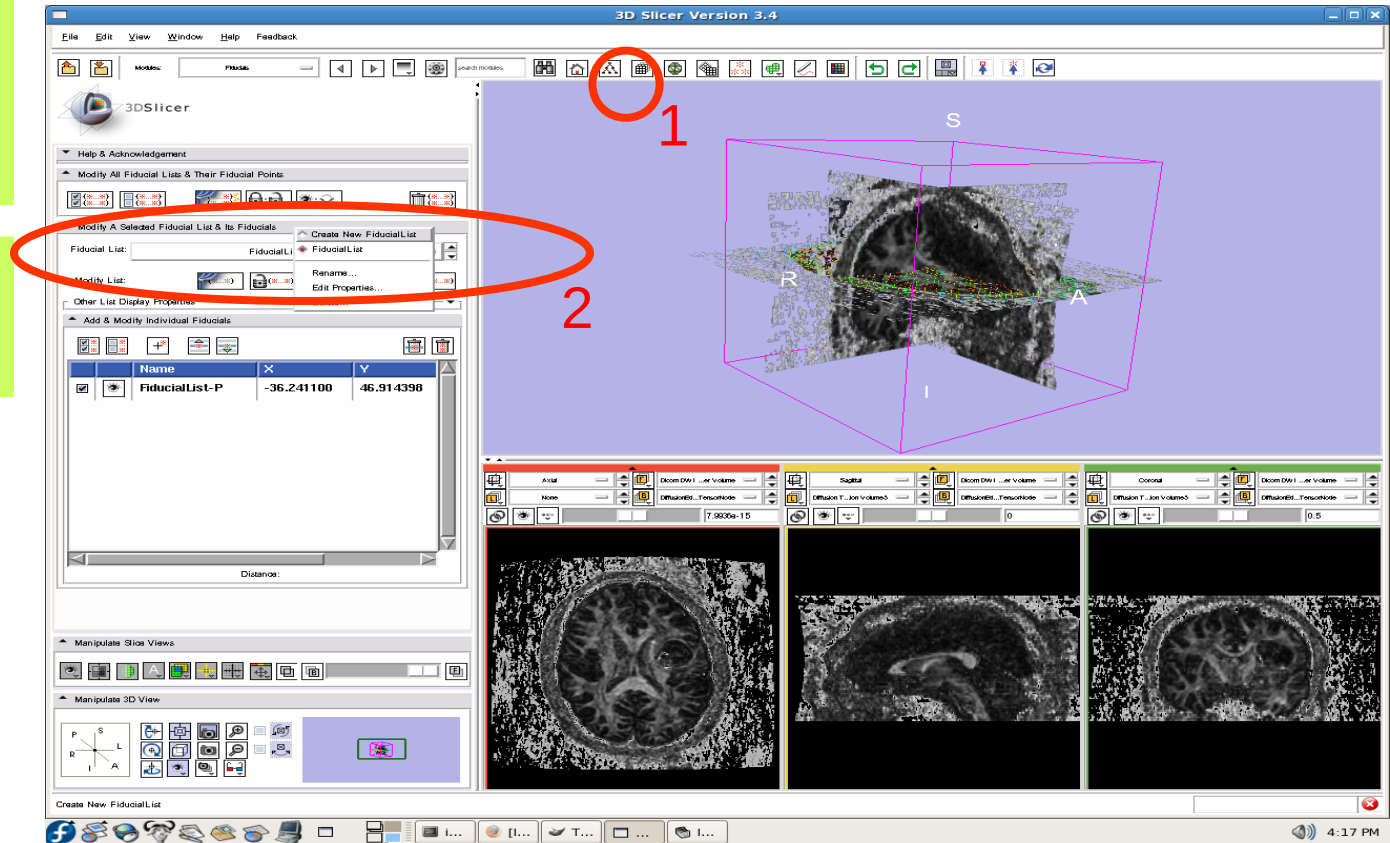



Place the tractography seed points

Expand “Other Display List Properties.”

Set the glyph type to Sphere3D

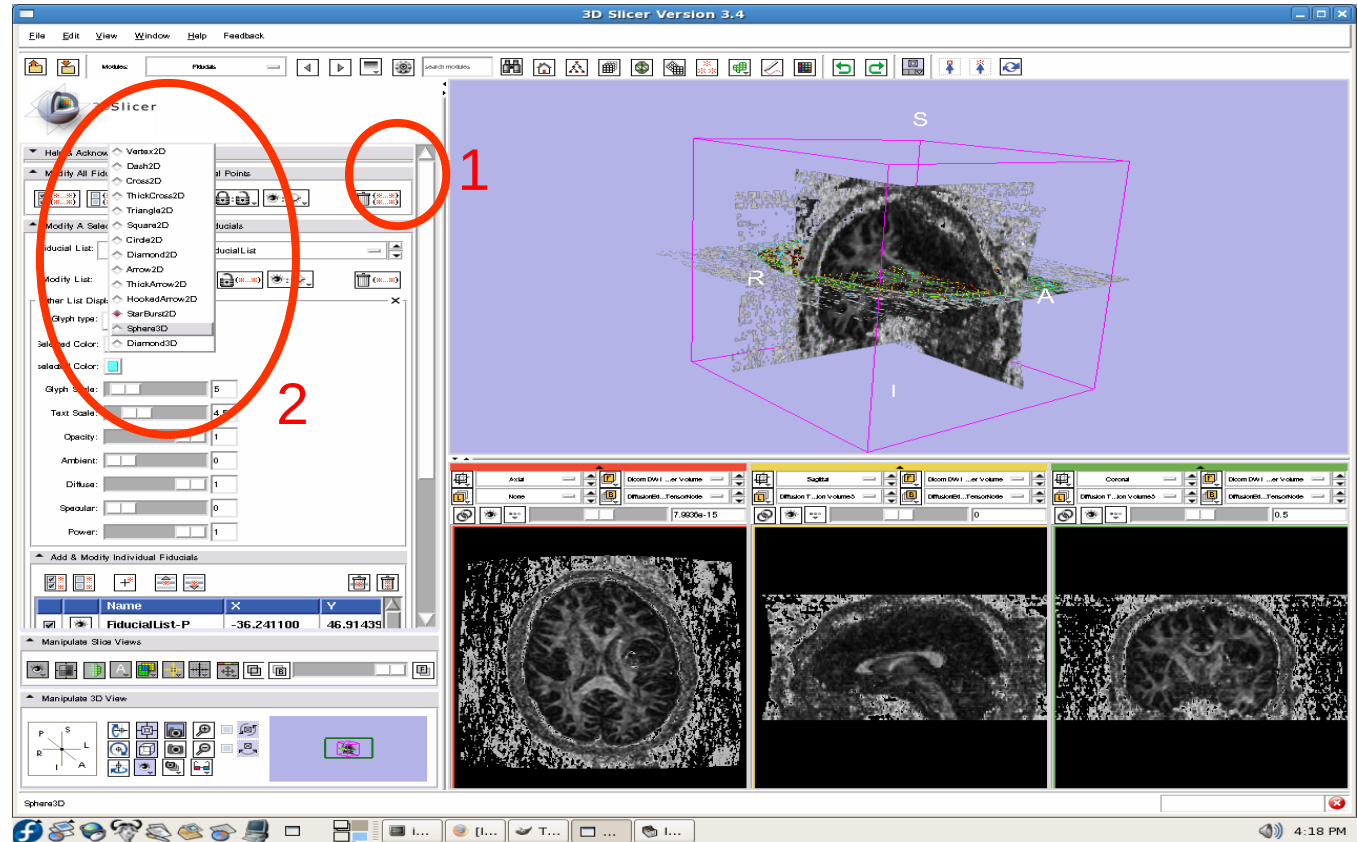



Place the tractography seed points

Set the mouse mode to “place items”

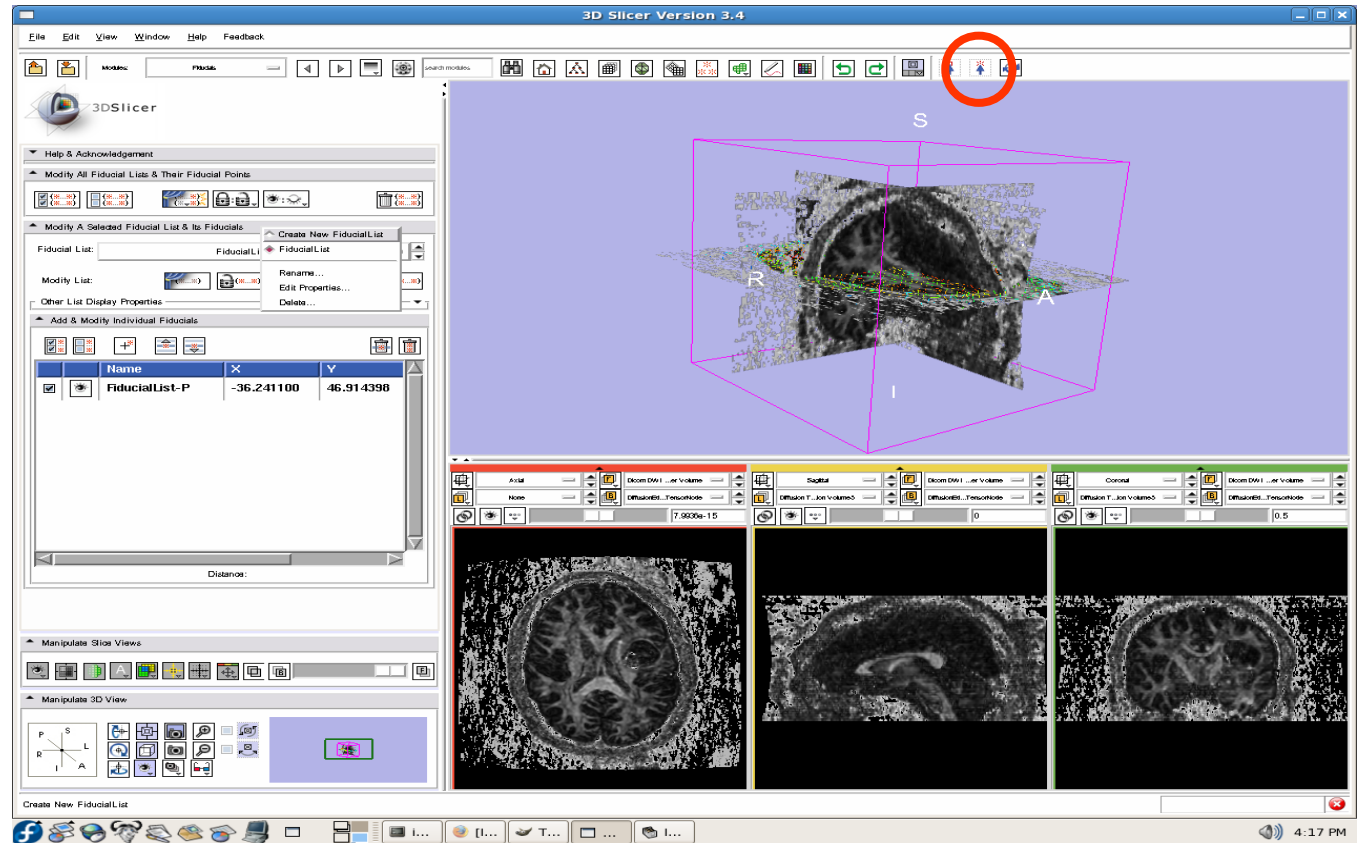



Place the tractography seed points

Click to place one fiducial point in the corpus callosum

Set the mouse mode to “transform view”

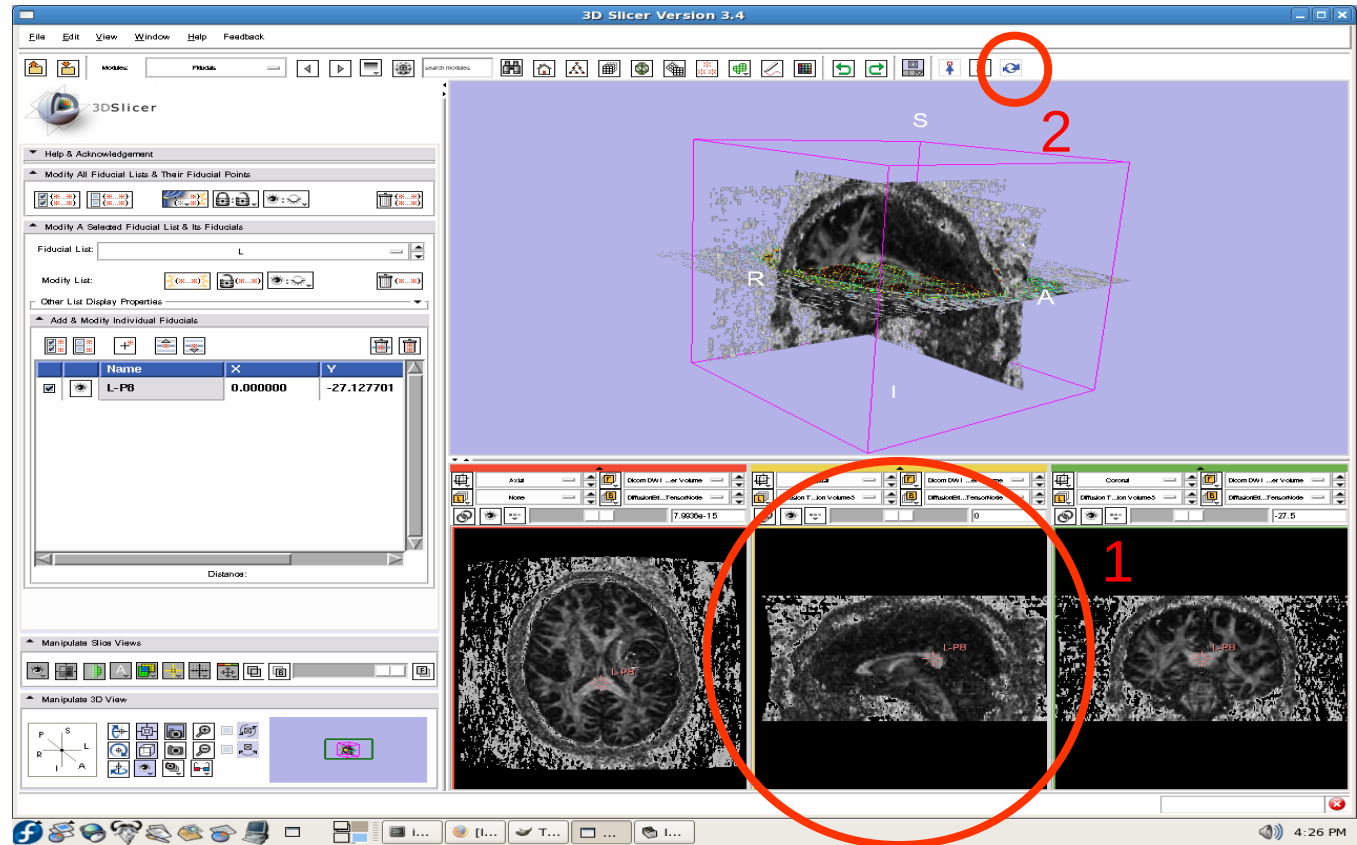



Perform tractography (fiber tracking)

Open the tractography “Fiducial Seeding” module

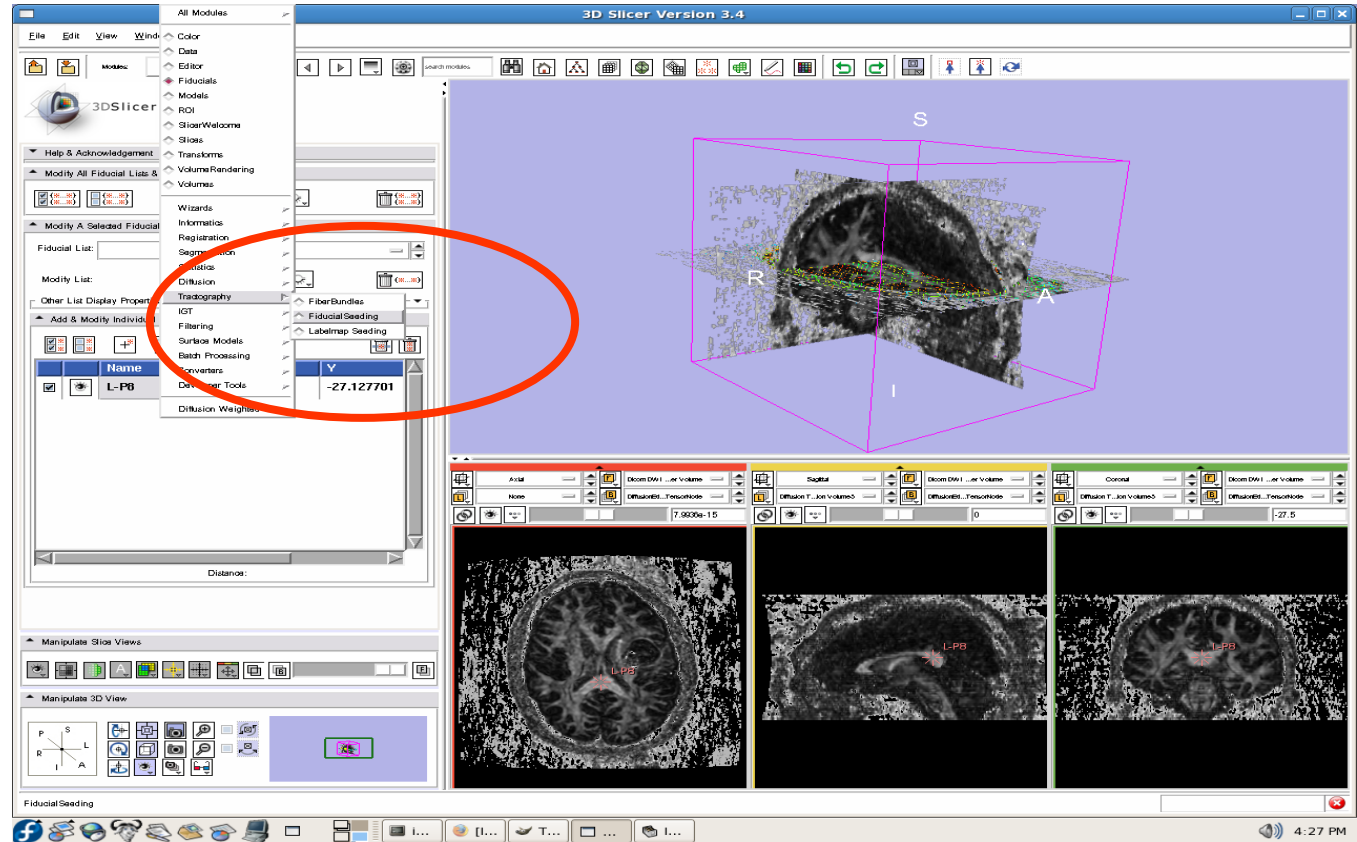



Perform tractography (fiber tracking)

- DTI volume = Diffusion Tensor Estimation Volume
- Fiducial list = FiducialList2
- Output FiberBundle Node = Create New Fiber Bundle

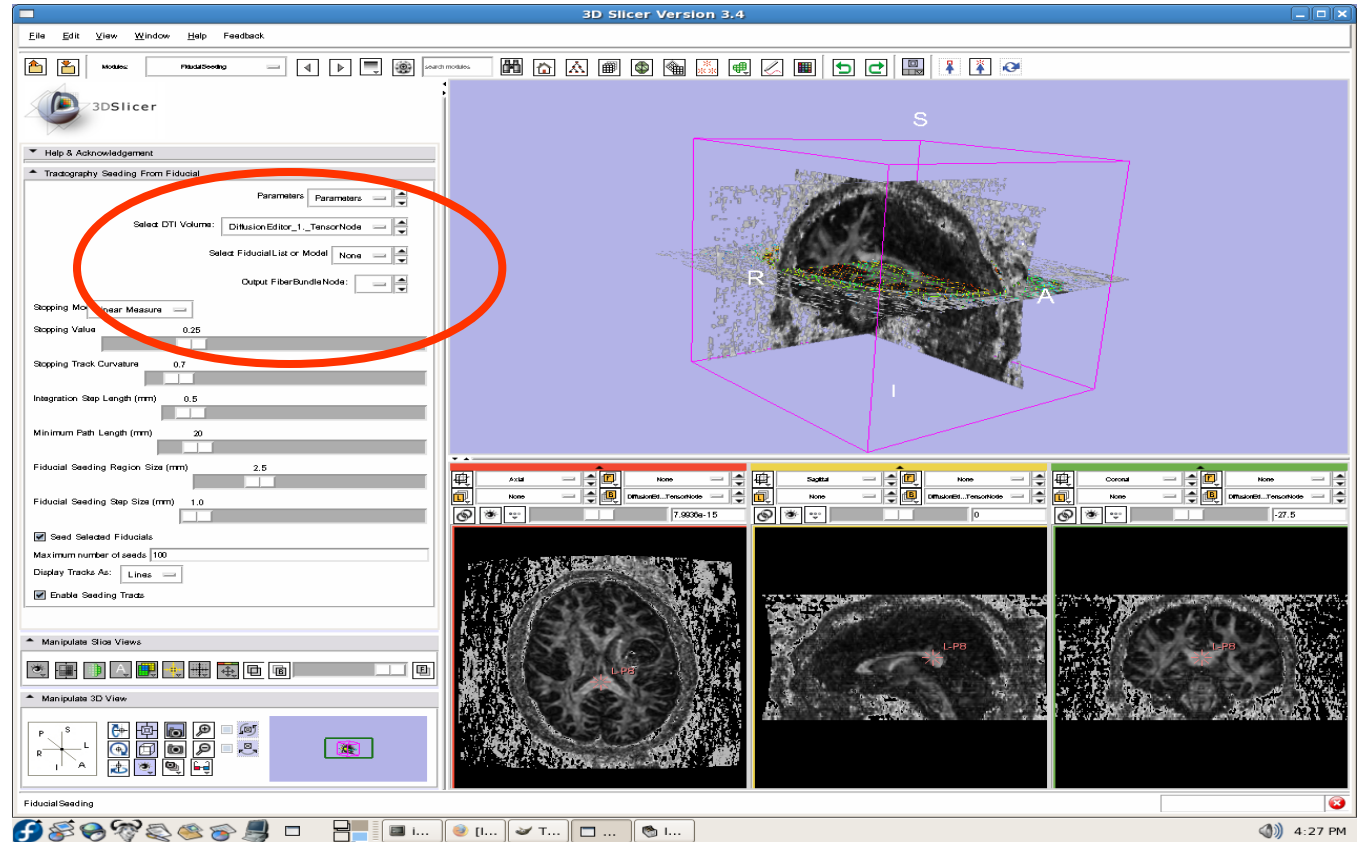



Perform tractography (fiber tracking)

Open the Volumes module

Turn the glyphs off for all three views

Click on the “visibility” button to turn off the slice visibility

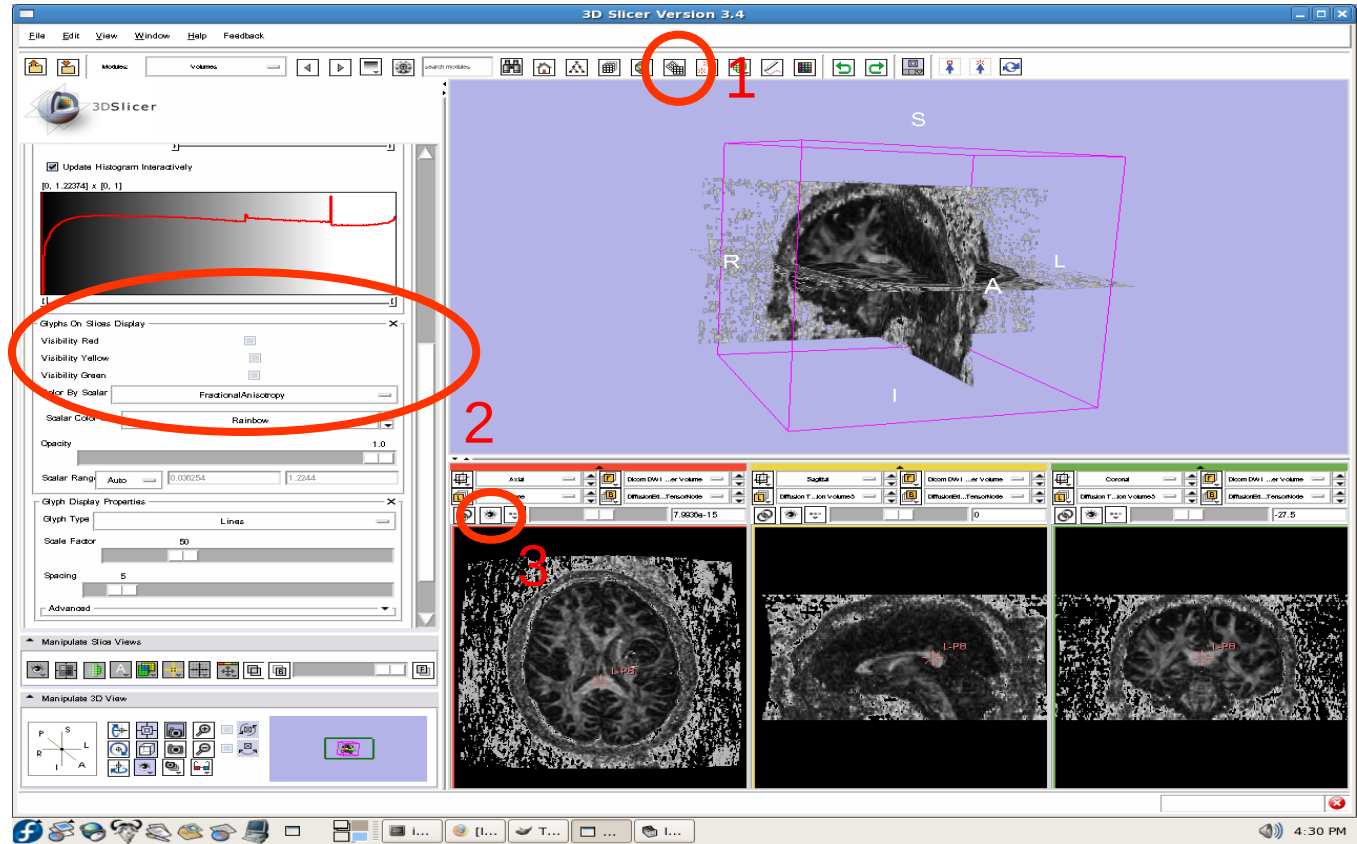



Perform tractography (fiber tracking)

One tract is generated for each fiducial

The tract colour is the fractional anisotropy by default.

Click and drag the pink sphere in 3D view to interactively select tracts.

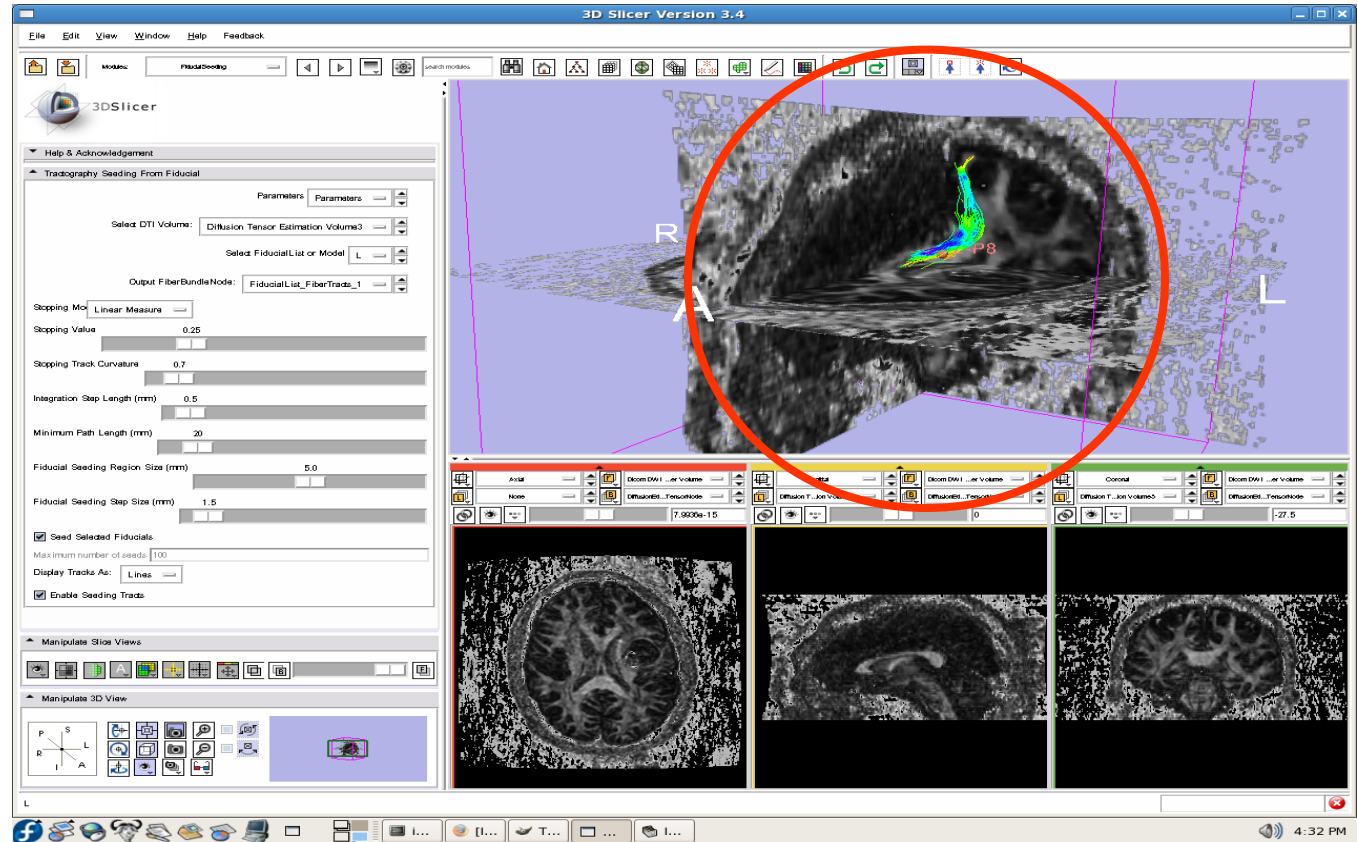



Perform tractography (fiber tracking)

Open the
Fiducials
module

Turn off the
visibility of the
fiducials

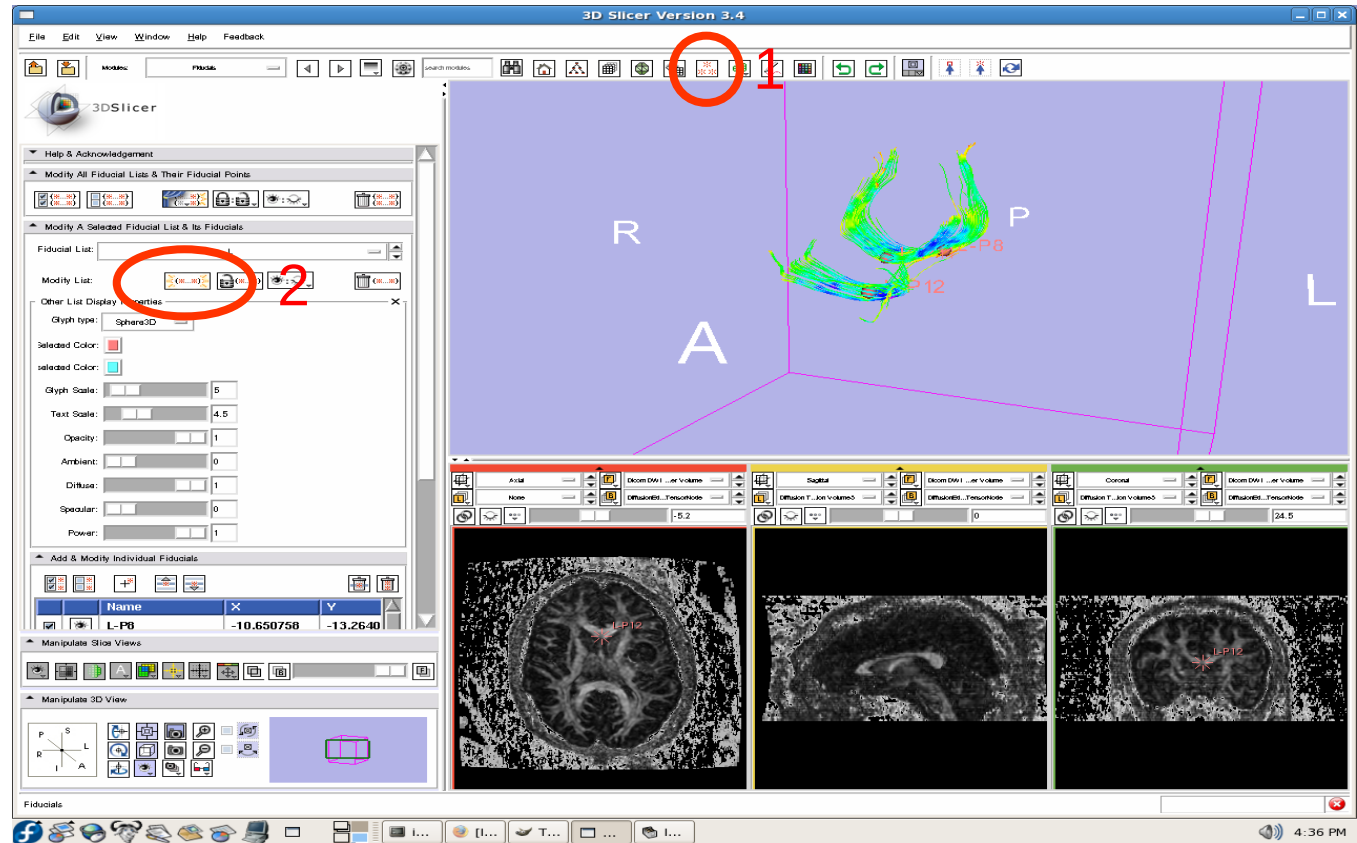



Import the anatomical-DTI registration transform

Select File -> Import Scene

Note: Make sure that you select “Import Scene” and not “Load Scene”, as “Load Scene” will delete your work so far

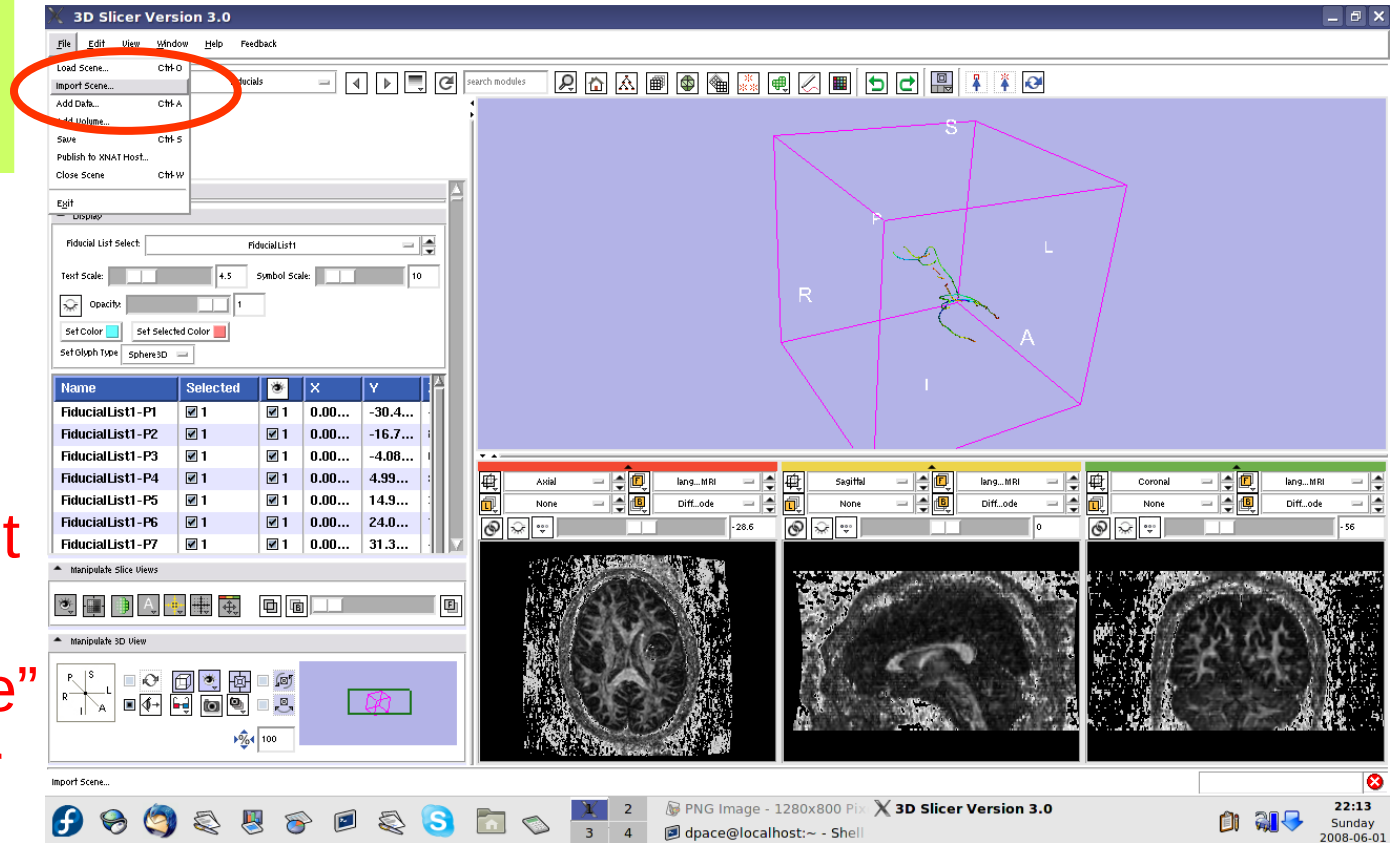



Import the anatomical-DTI registration transform

Select
“anatomical
MRI Registered
ToDTI.mrml”,
then click
“Open”

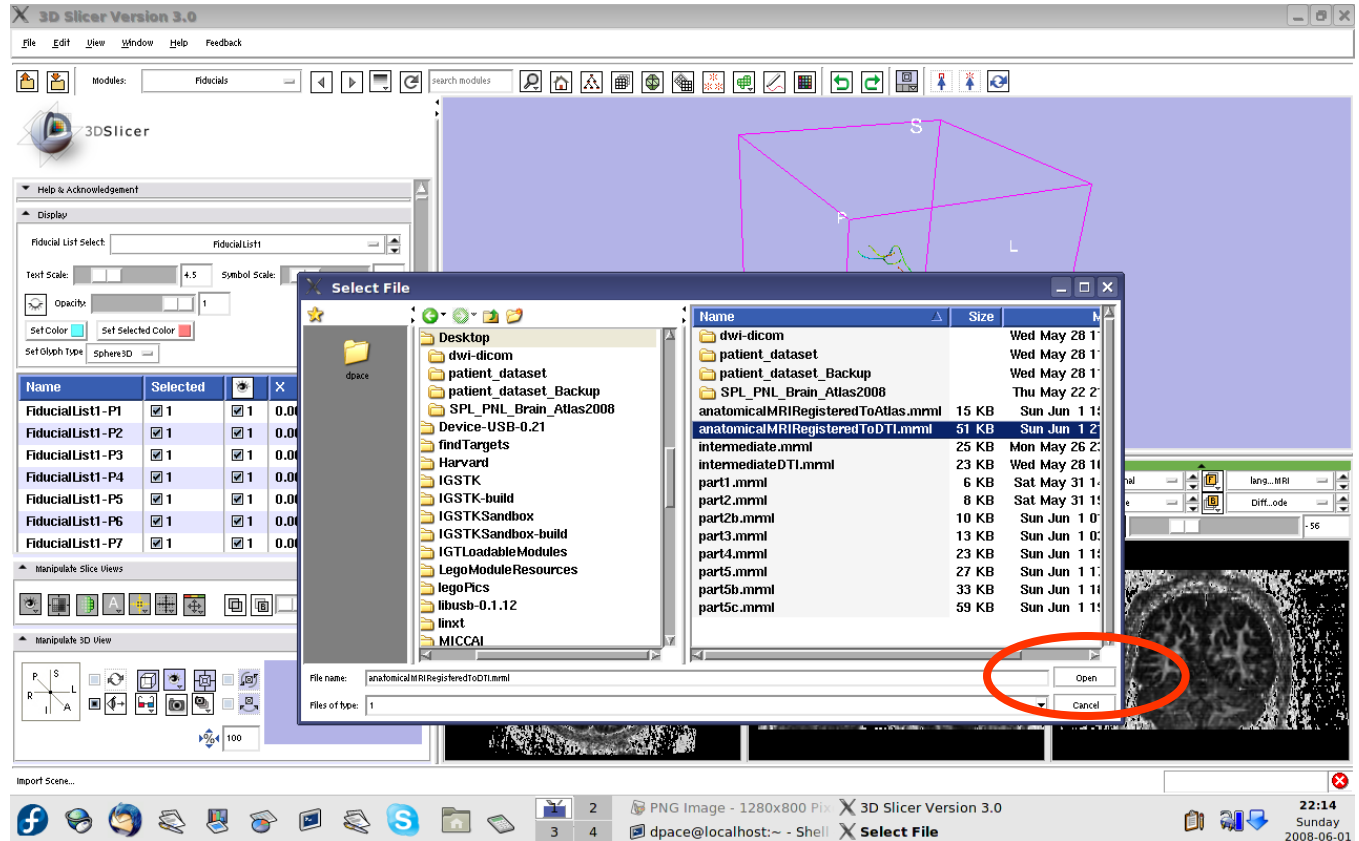



Inspect the MRML scene

Open the Data module

Inspect the atlas MRML scene - 3 new nodes

- anatomicalMRI = copy of the patient's anatomical MRI
- BaselineNode = copy of the patient's DTI baseline node
- anatomicalMRI_DTI_registrationTransform = aligns the DTI images with the anatomical image

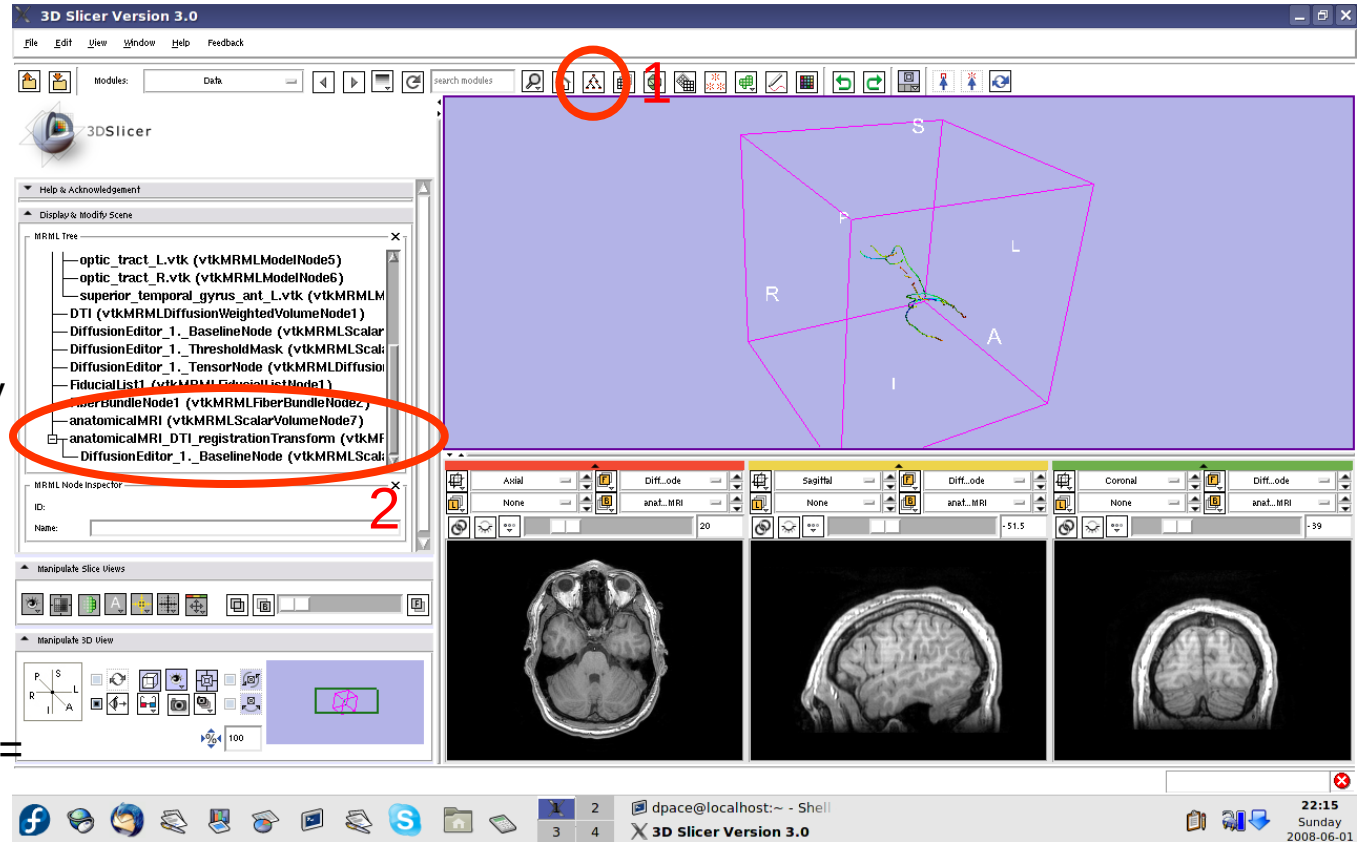



Inspect the MRML scene

Delete the duplicate anatomicalMRI node by right-clicking and selecting “Delete Node”

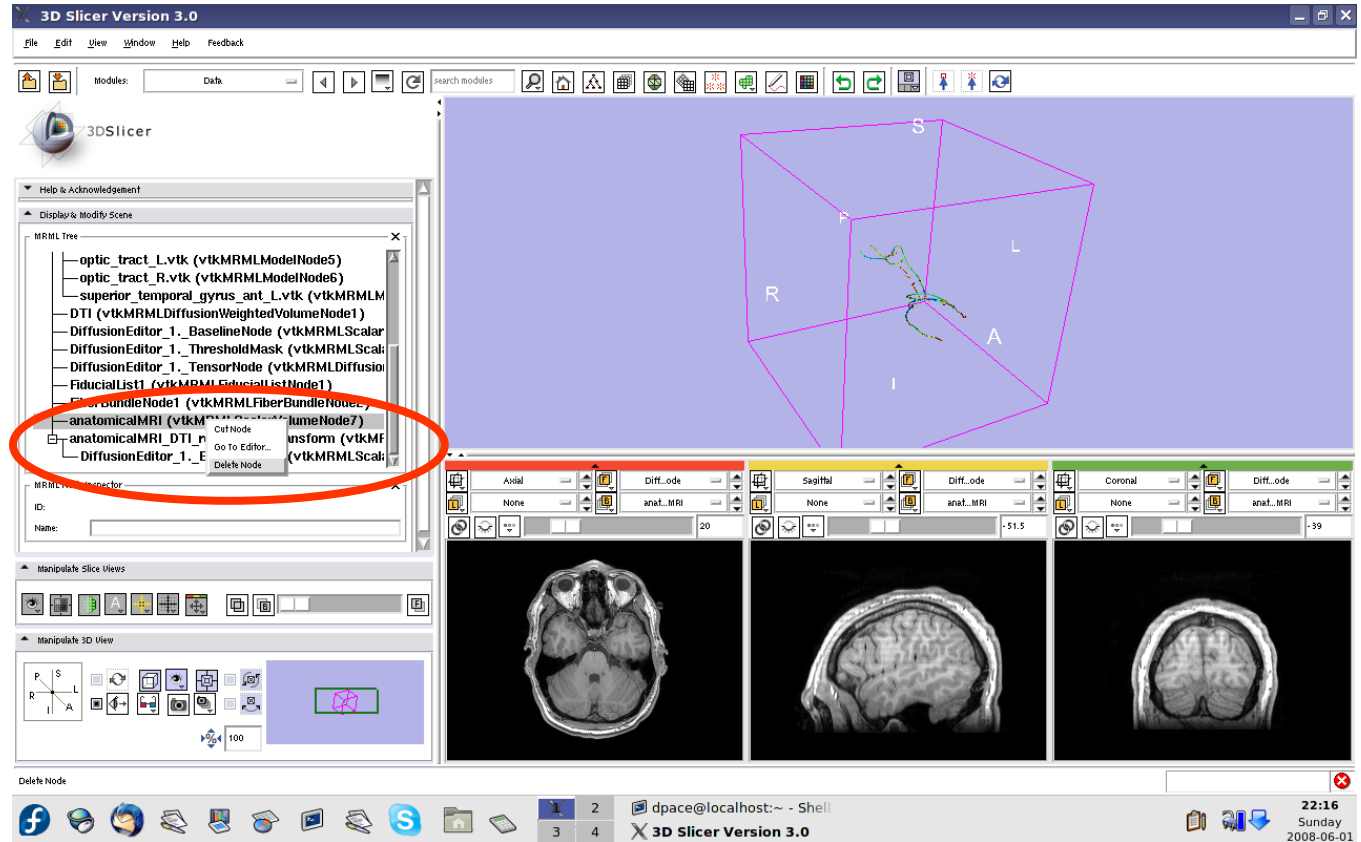



Inspect the MRML scene

Delete the duplicate BaselineNode node by right-clicking and selecting “Delete Node”

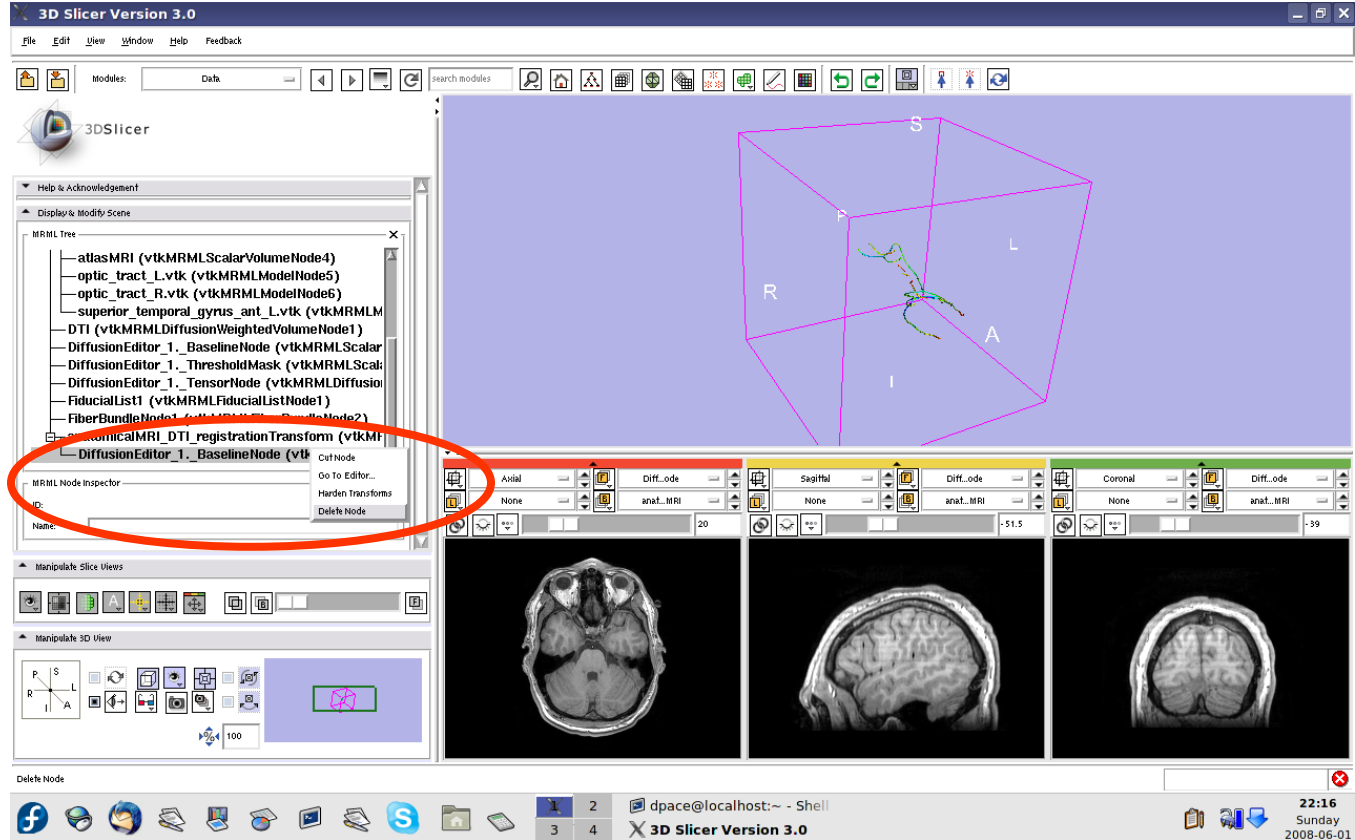



Inspect the MRML scene

Drag the three diffusion editor nodes, the fiducial list used to seed the tractography and the fiber bundle node under the “anatomicalMRI_DTI_registration” Transform

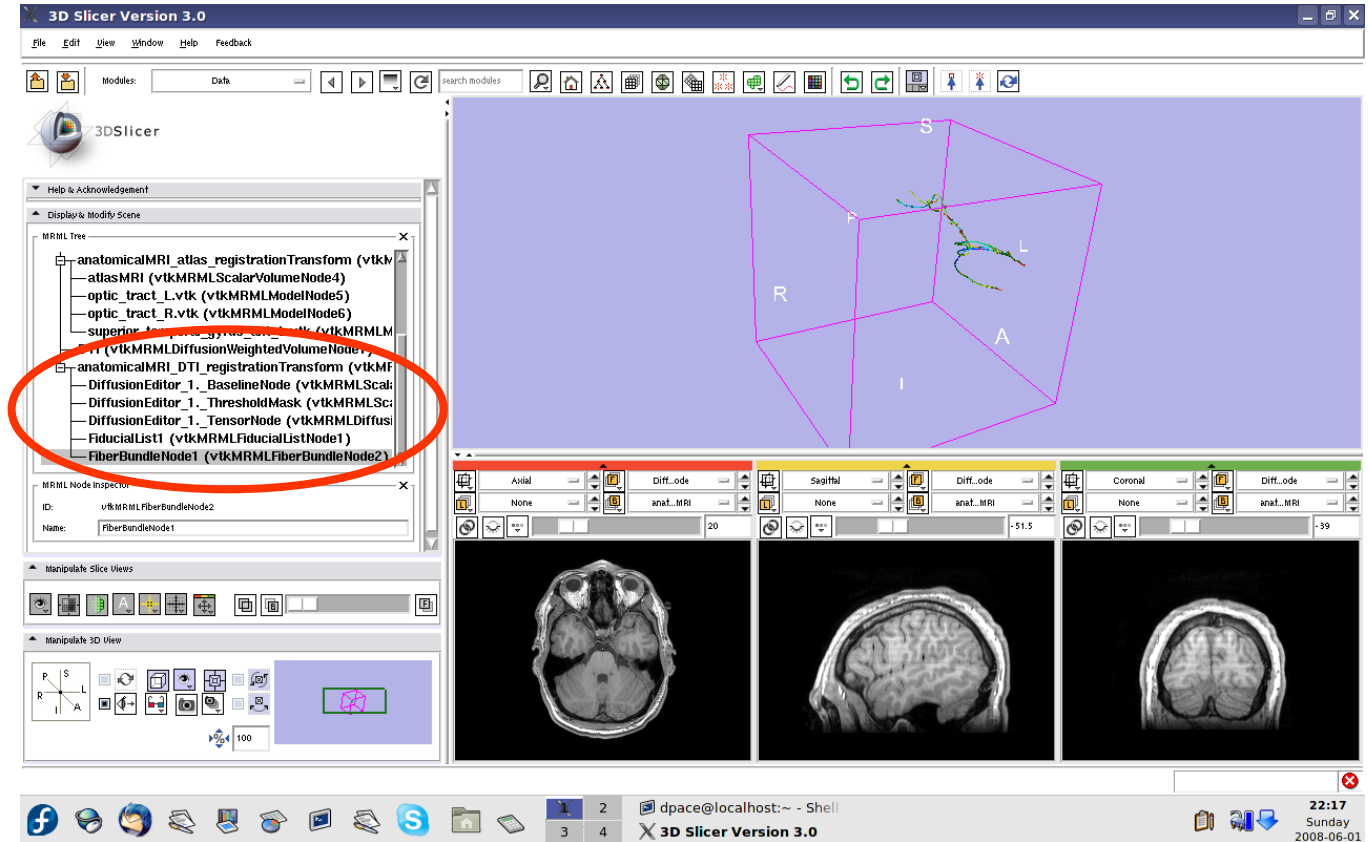



Inspect the anatomical MRI-DTI registration

Set the foreground to the baseline DTI node and the background to anatomicalMRI

Scale the opacities to see how well the atlas MRI and patient anatomical MRI image volumes are aligned

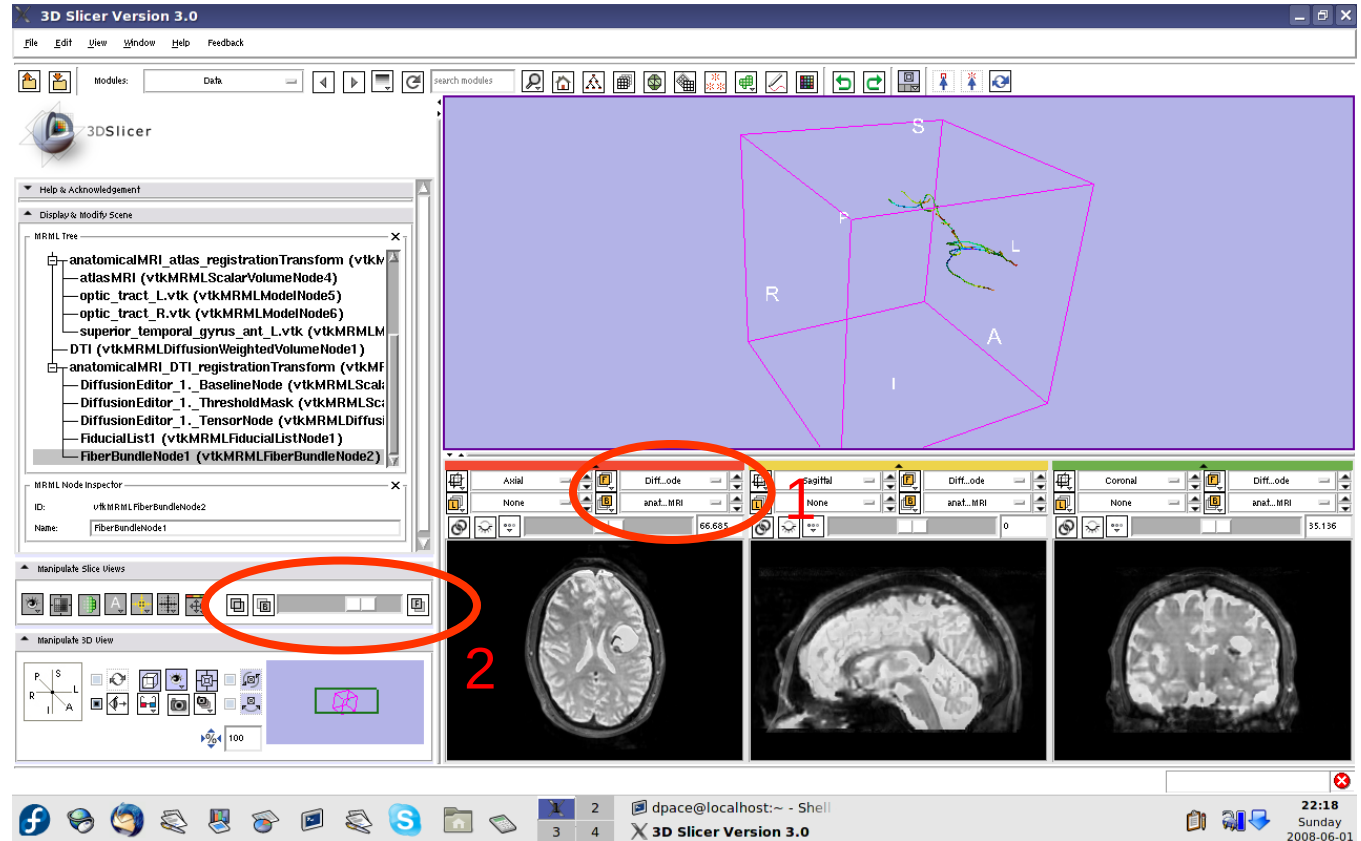



Inspect the anatomical MRI-DTI registration

Set the foreground to the tensor node and the background to anatomicalMRI

Scale the opacities to see how well the DTI FA map and patient anatomical MRI image volumes are aligned

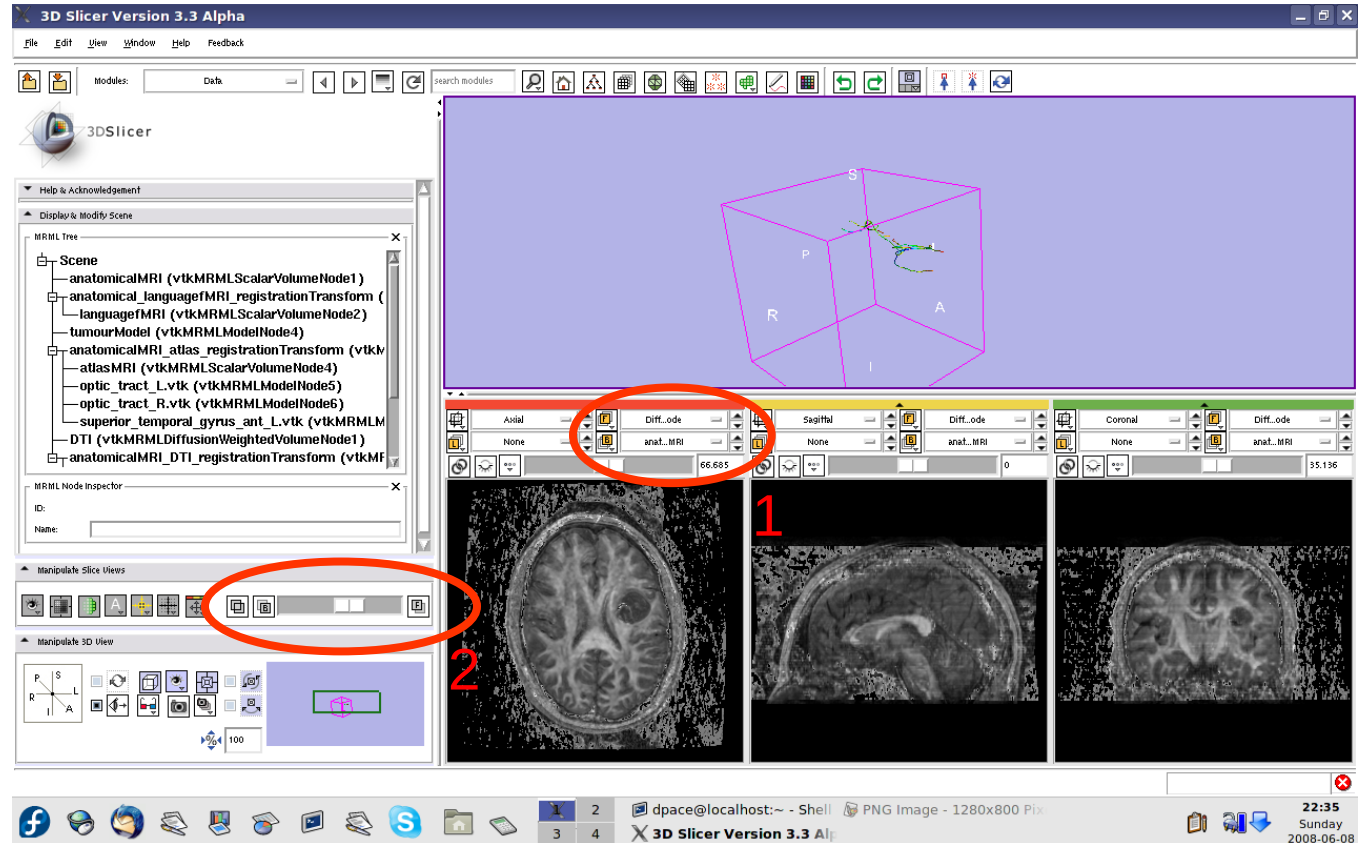



Inspect the entire scene so far

Set the foreground to languagefMRI

Click on the “visibility” button

Click on the Foreground layer button to show the language fMRI data

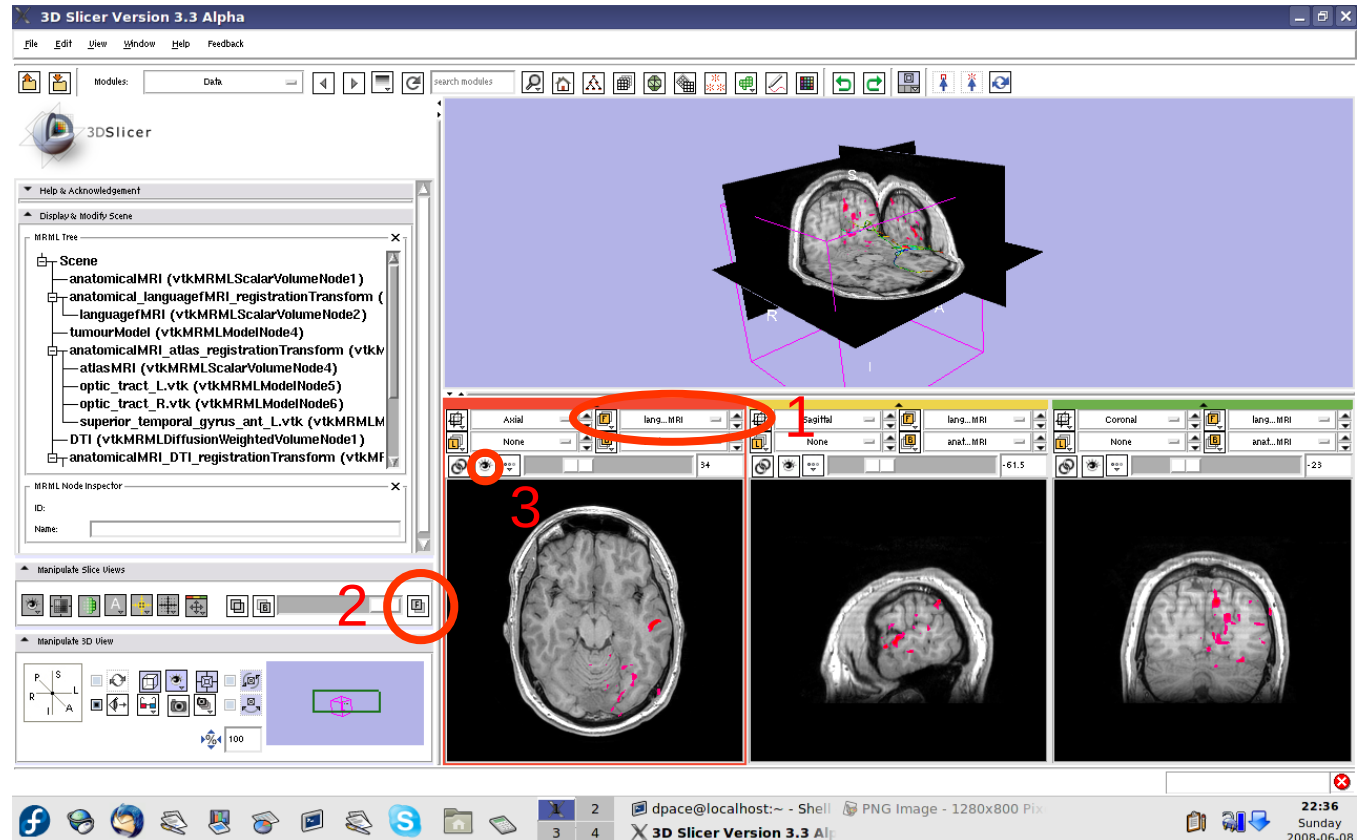



Inspect the entire scene so far

Slice through the image volume to get a good view

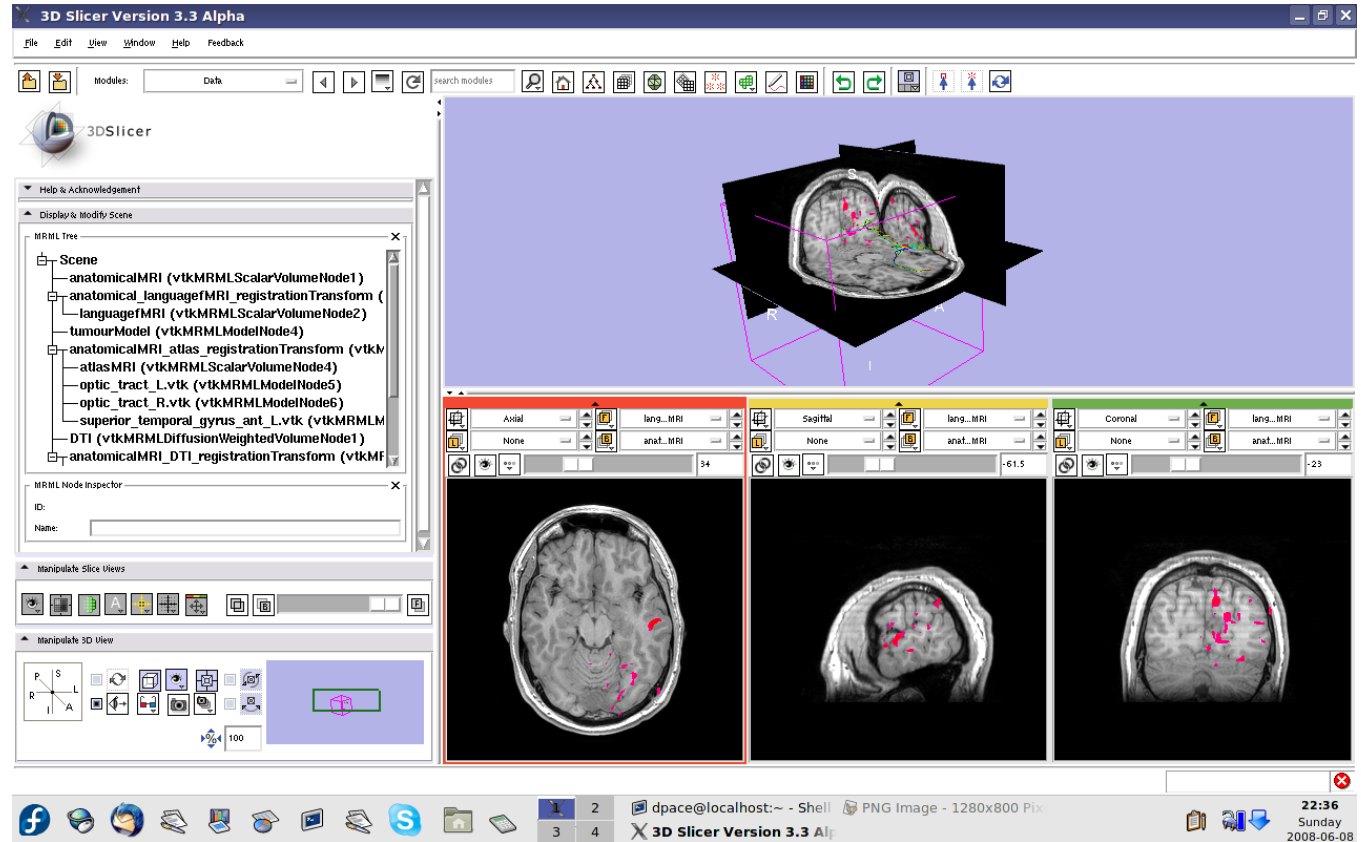



Inspect the entire scene so far

Turn the visibility on for the four models in the scene (tumour, left and right optic tracts, and left anterior superior temporal gyrus) by right-clicking and selecting “Toggle Visibility”

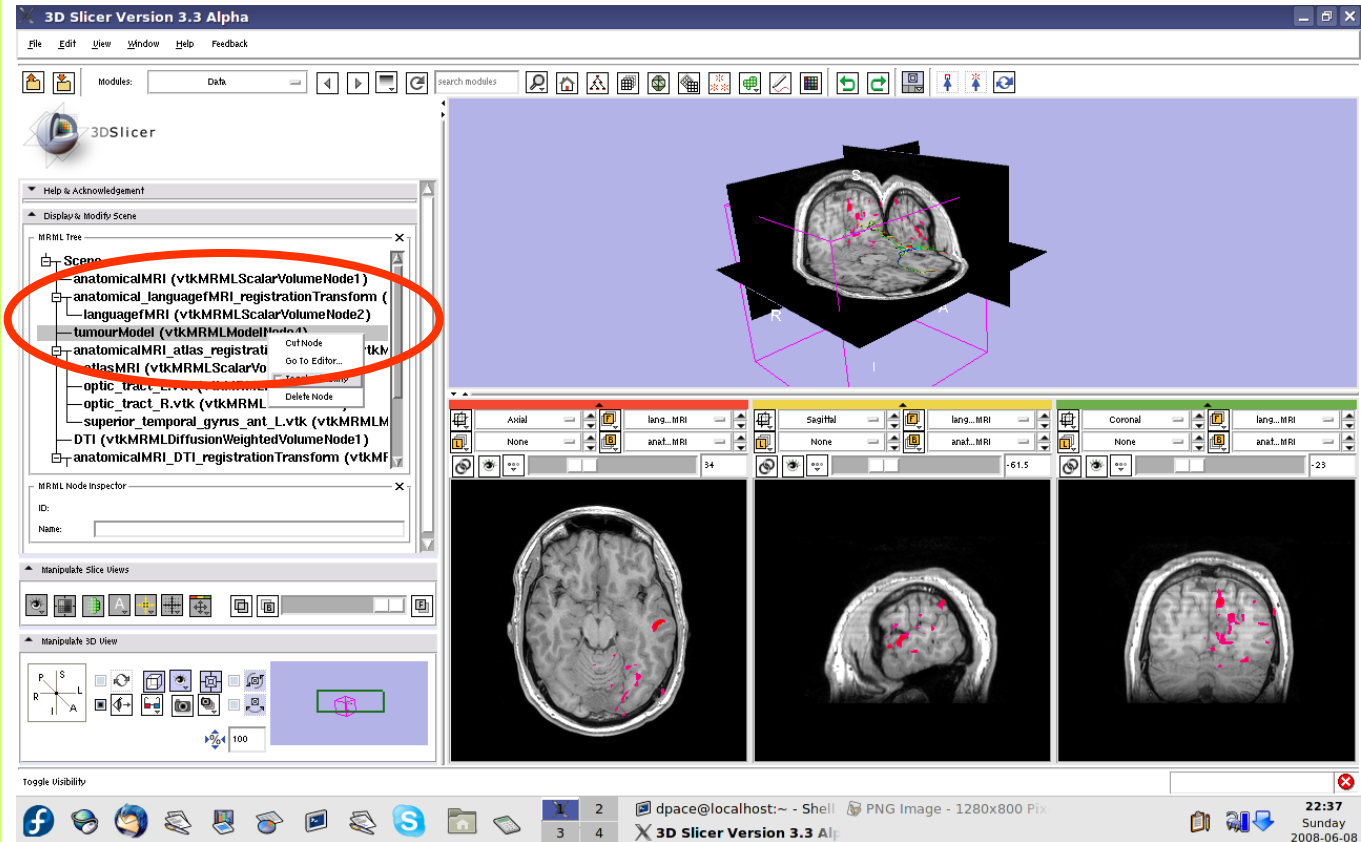



Inspect the entire scene so far

The scene now contains anatomical MRI data, functional MRI data, a segmented tumour volume, estimates of other brain structures and brain fiber tractography

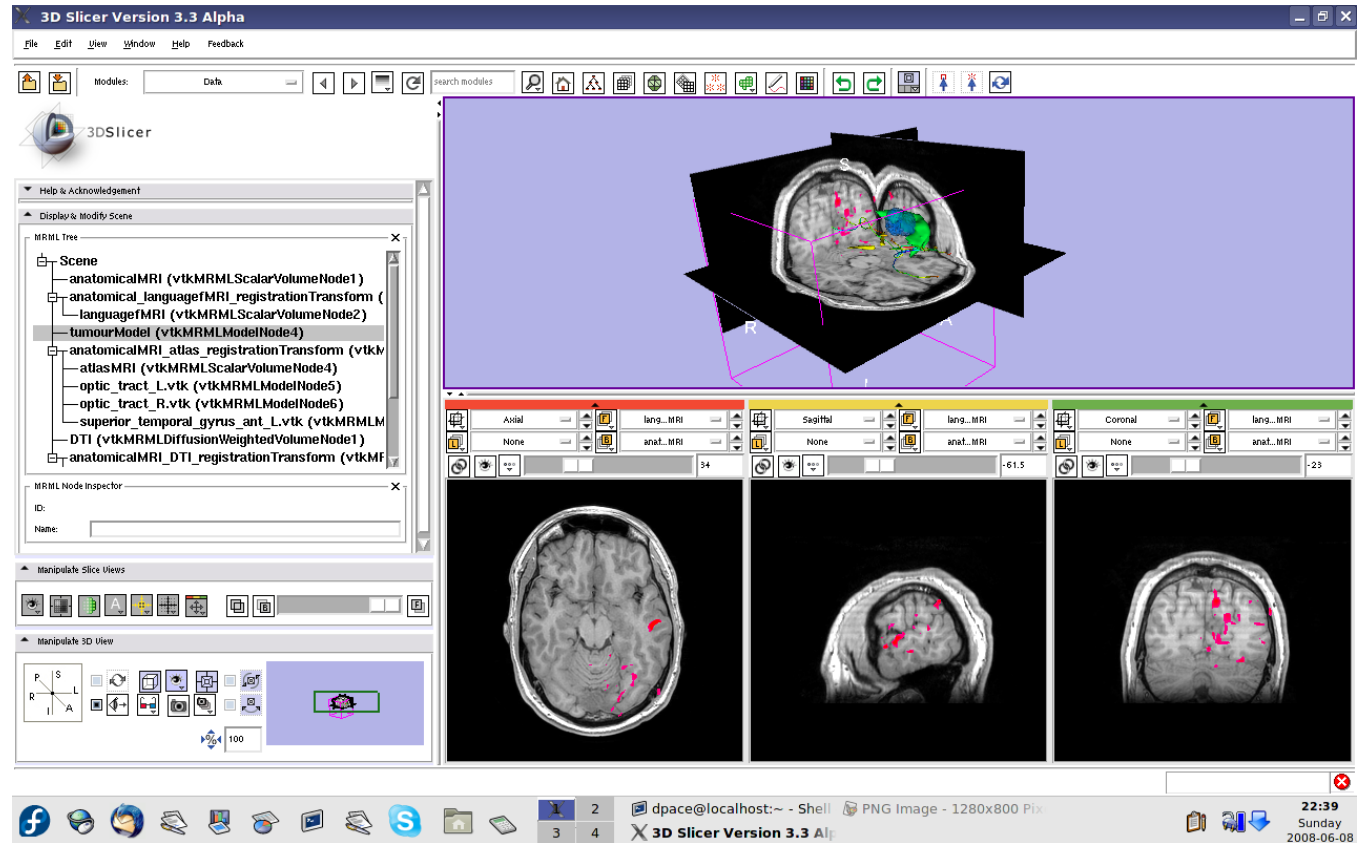



Overview

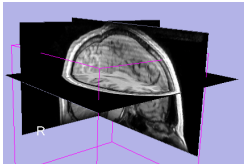

1. Loading and visualizing anatomical MRI data

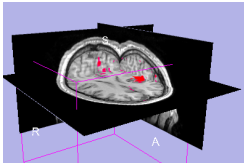

1. Incorporating fMRI data using image registration and thresholding

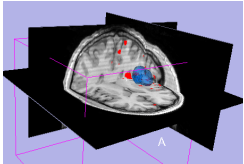

1. Creating a 3D model of the tumour volume

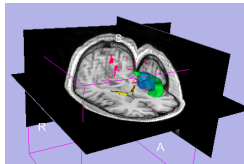

1. Predicting the locations of brain structures using image registration and a brain atlas

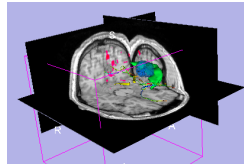

1. Incorporating brain fiber tractography from diffusion weighted images

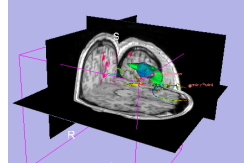

1. **Annotating the preoperative plan and saving the scene**



Plan annotation

- **Utility of plan annotation in IGT:**
 - Surgeons can mark important points on the plan, such as the planned surgical access point, so that their notes can be brought into the operating room

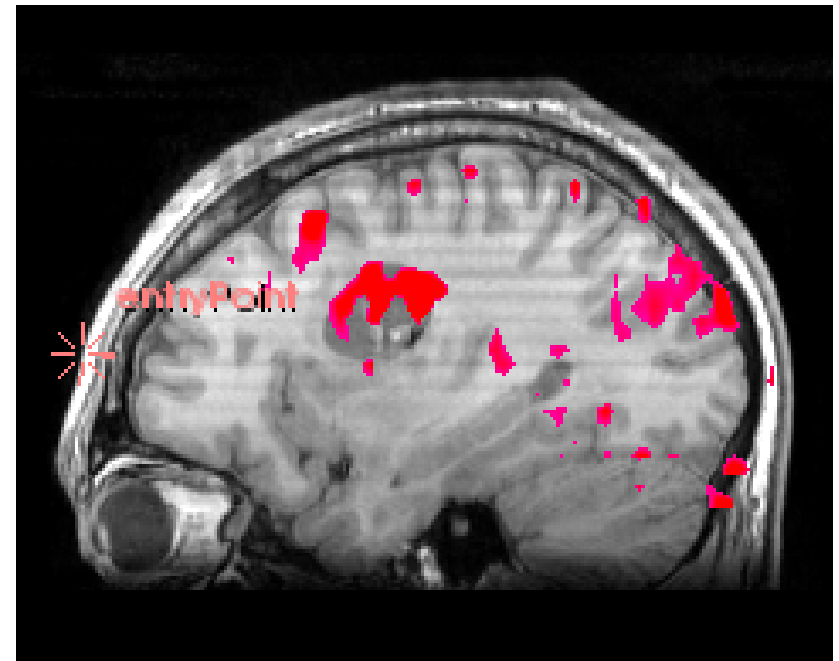



Plan annotation

- **Steps involved in this section:**

Mark the entry point and the tumour access point on the plan

Measure the distance between the two points

Save the scene



Annotate the plan

Open the Fiducials module

Create a new Fiducial List

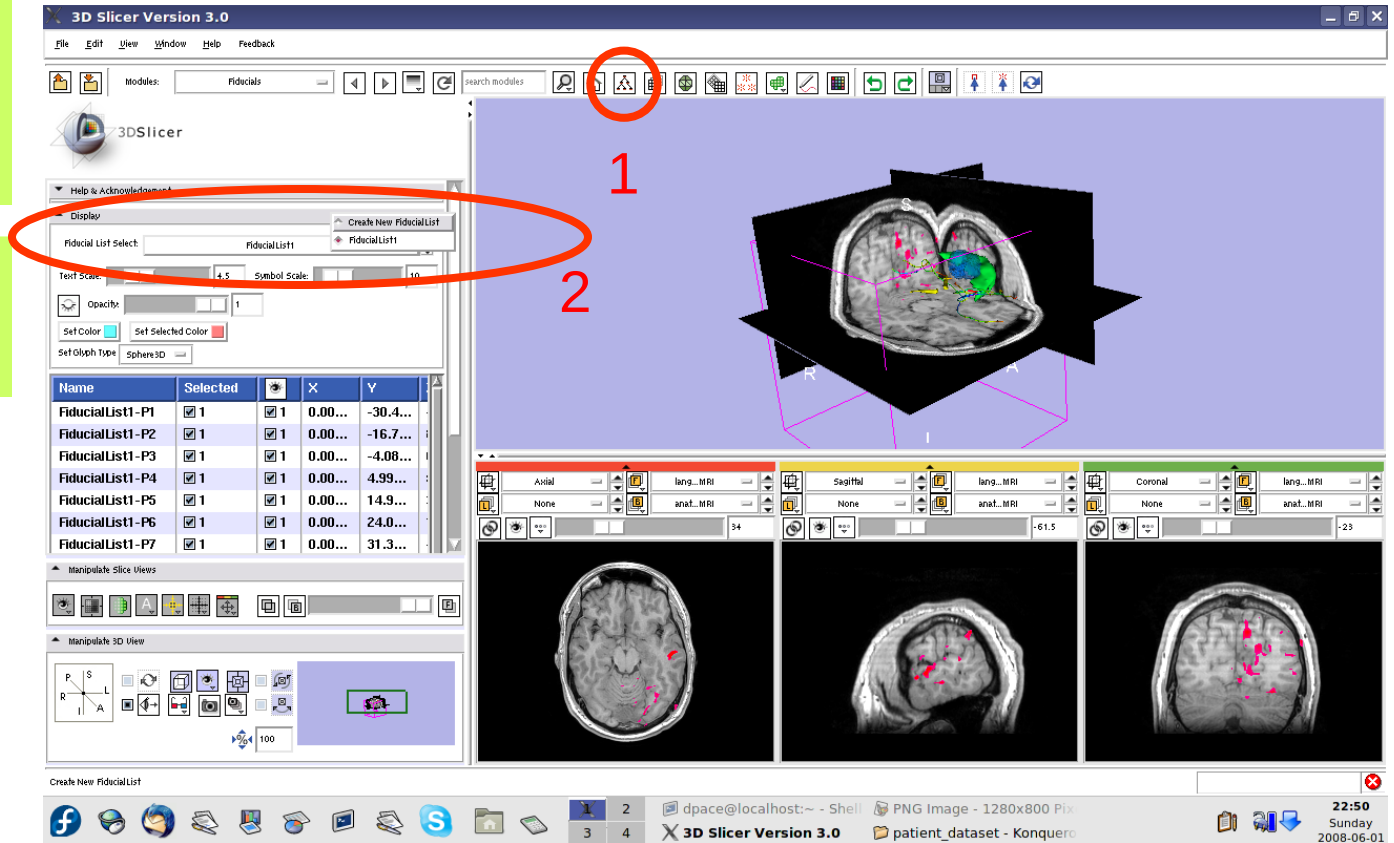



Annotate the plan

Set the glyph type to Sphere3D

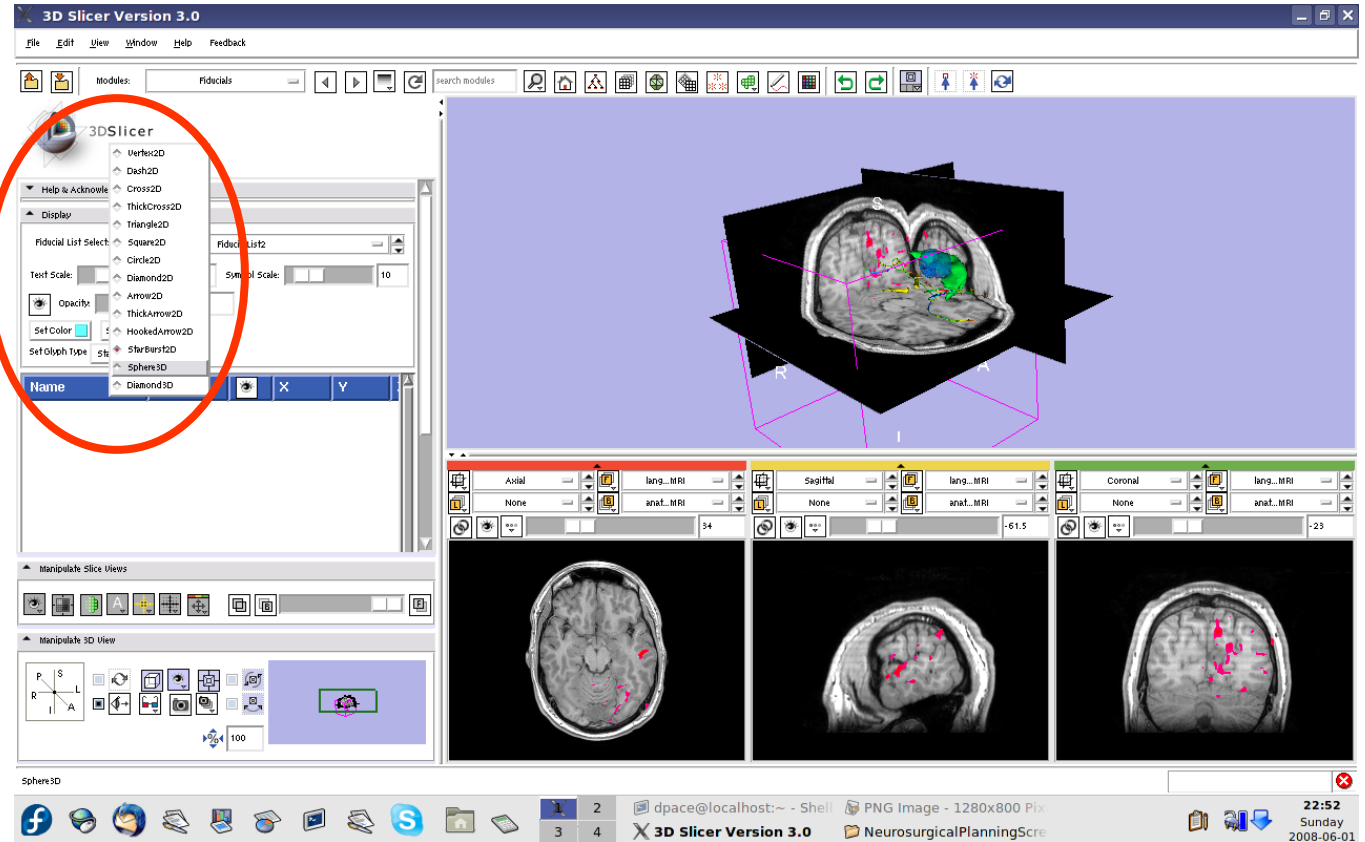



Annotate the plan

Slice through the sagittal plane until it roughly bisects the tumour volume

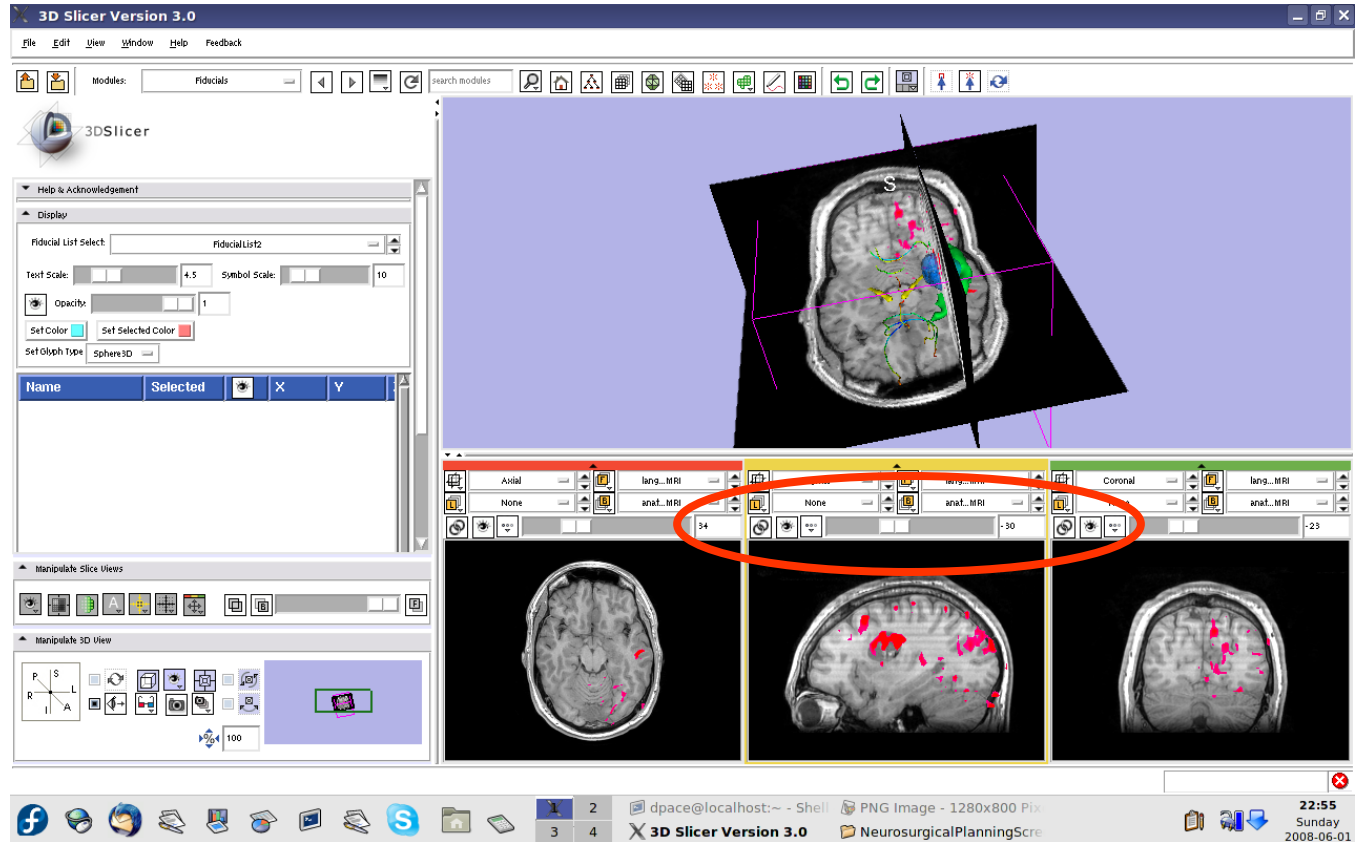



Annotate the plan

Adjust the 3D Viewer to get a view from the right

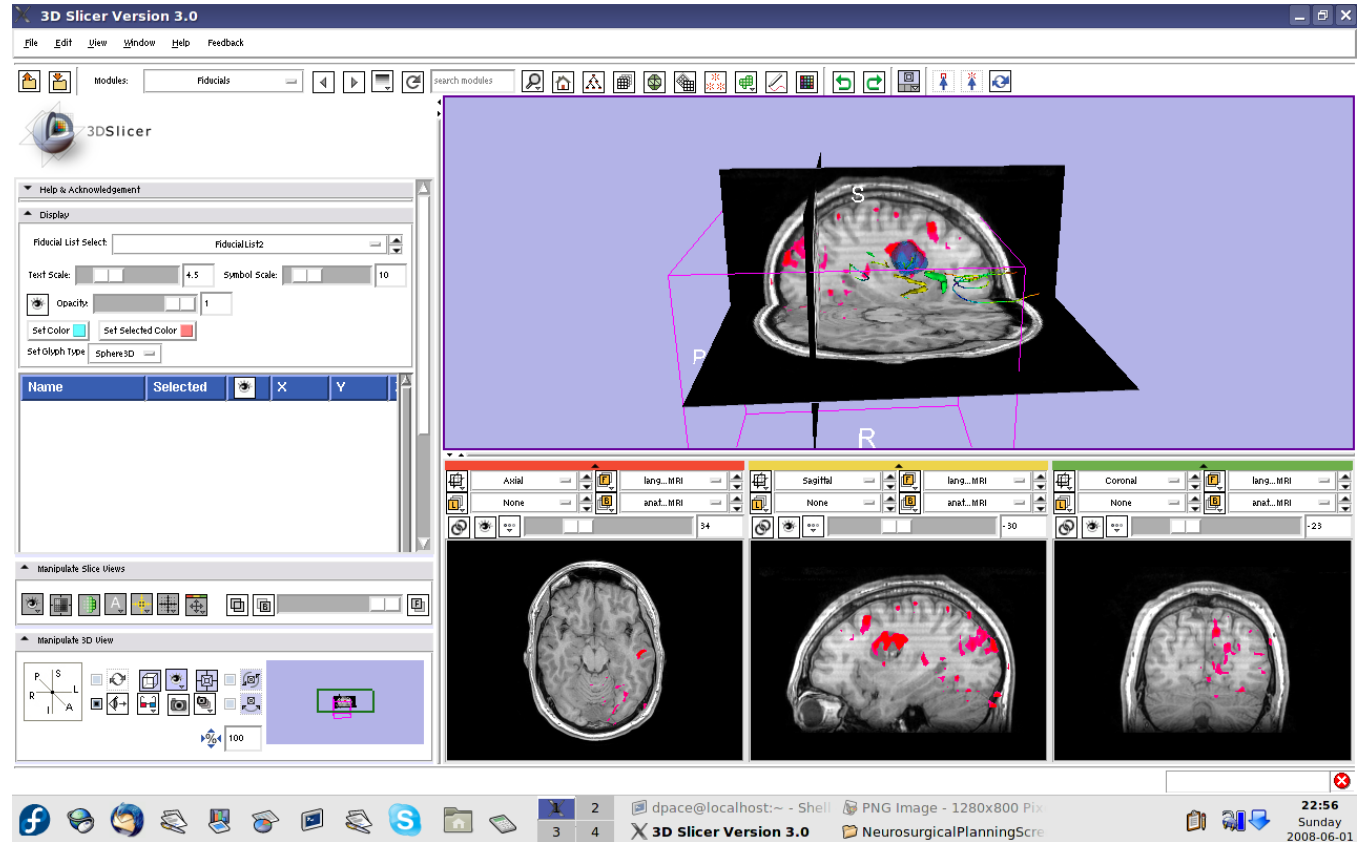



Annotate the plan

Set the mouse mode to “place items”

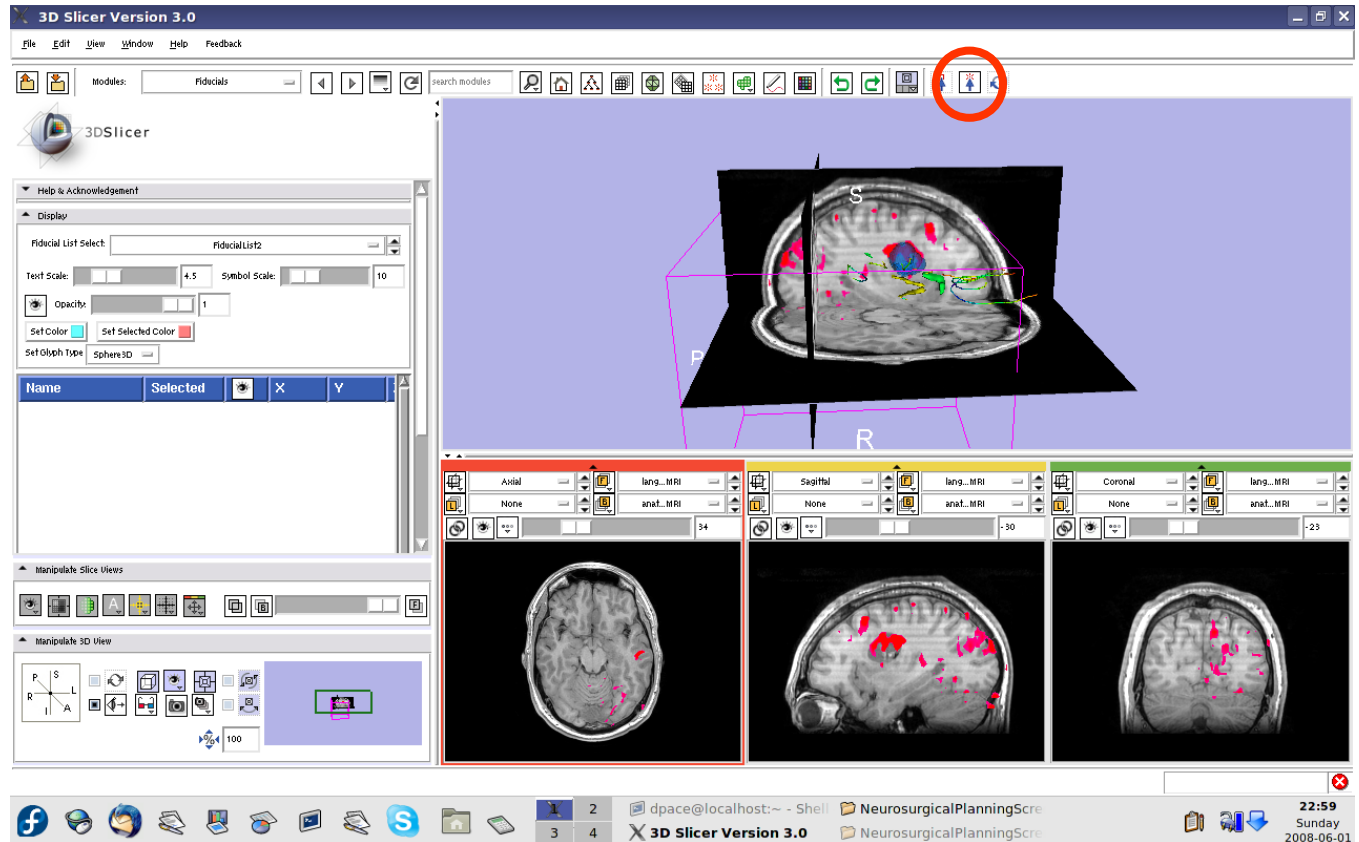



Annotate the plan

Place a fiducial on the sagittal plane representing the planned entry point for the left frontal craniotomy

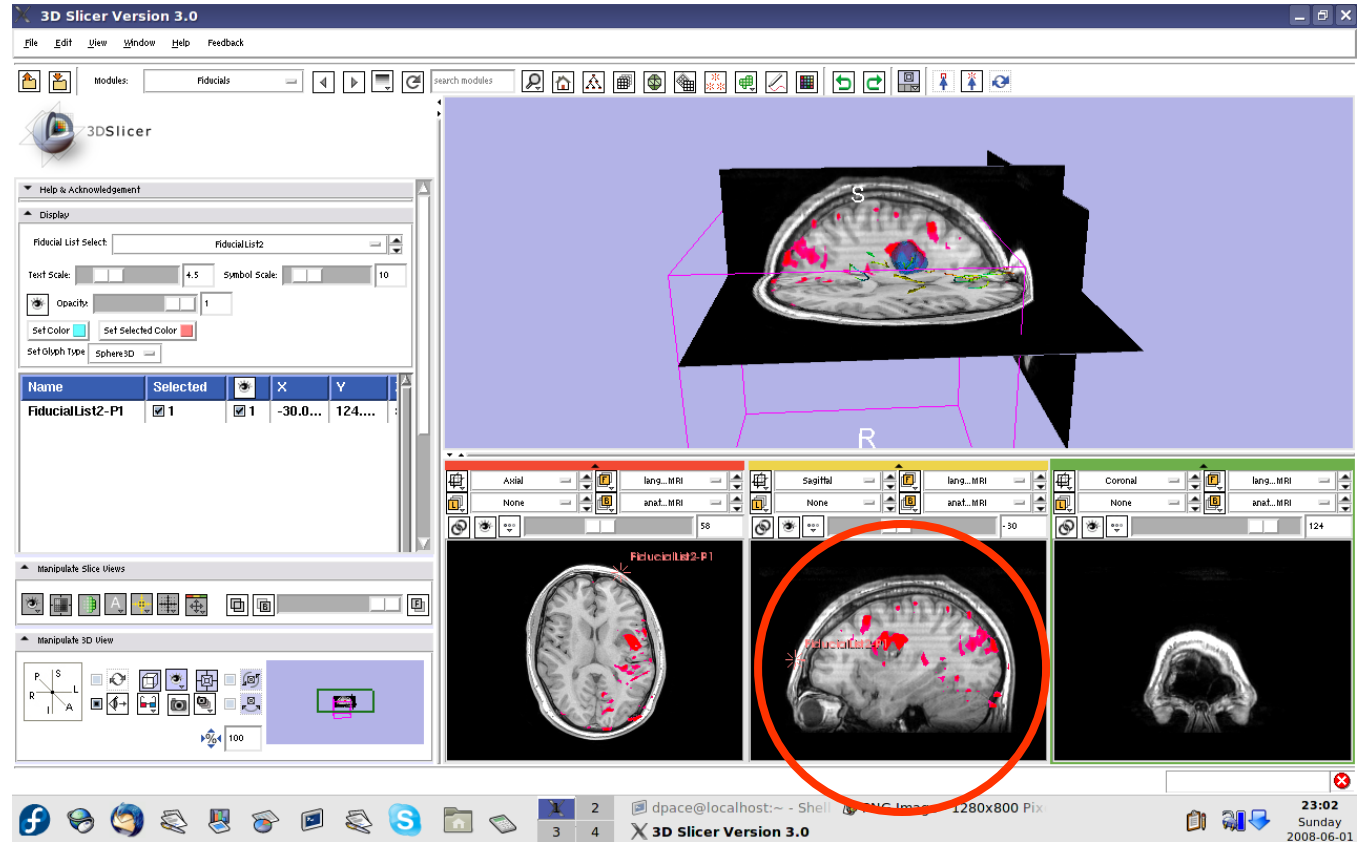



Annotate the plan

Double-click on the name of the fiducial and change it to "entryPoint"

The screenshot shows the 3D Slicer interface with a brain MRI volume. A fiducial point is visible on the brain surface, and its name 'entryPoint' is highlighted in a red circle in the Fiducials panel. The panel also shows a table of fiducial points.

Name	Selected	X	Y
entryPoint	<input checked="" type="checkbox"/>	-30.0...	124...

The interface also displays a 3D view of the brain with a wireframe box around the fiducial point, and three orthogonal slice views (Axial, Sagittal, Coronal) at the bottom. The system tray at the bottom shows the time as 23:03 on Sunday, 2008-06-01.



Annotate the plan

Place a fiducial on the sagittal plane representing the planned access point to the tumour

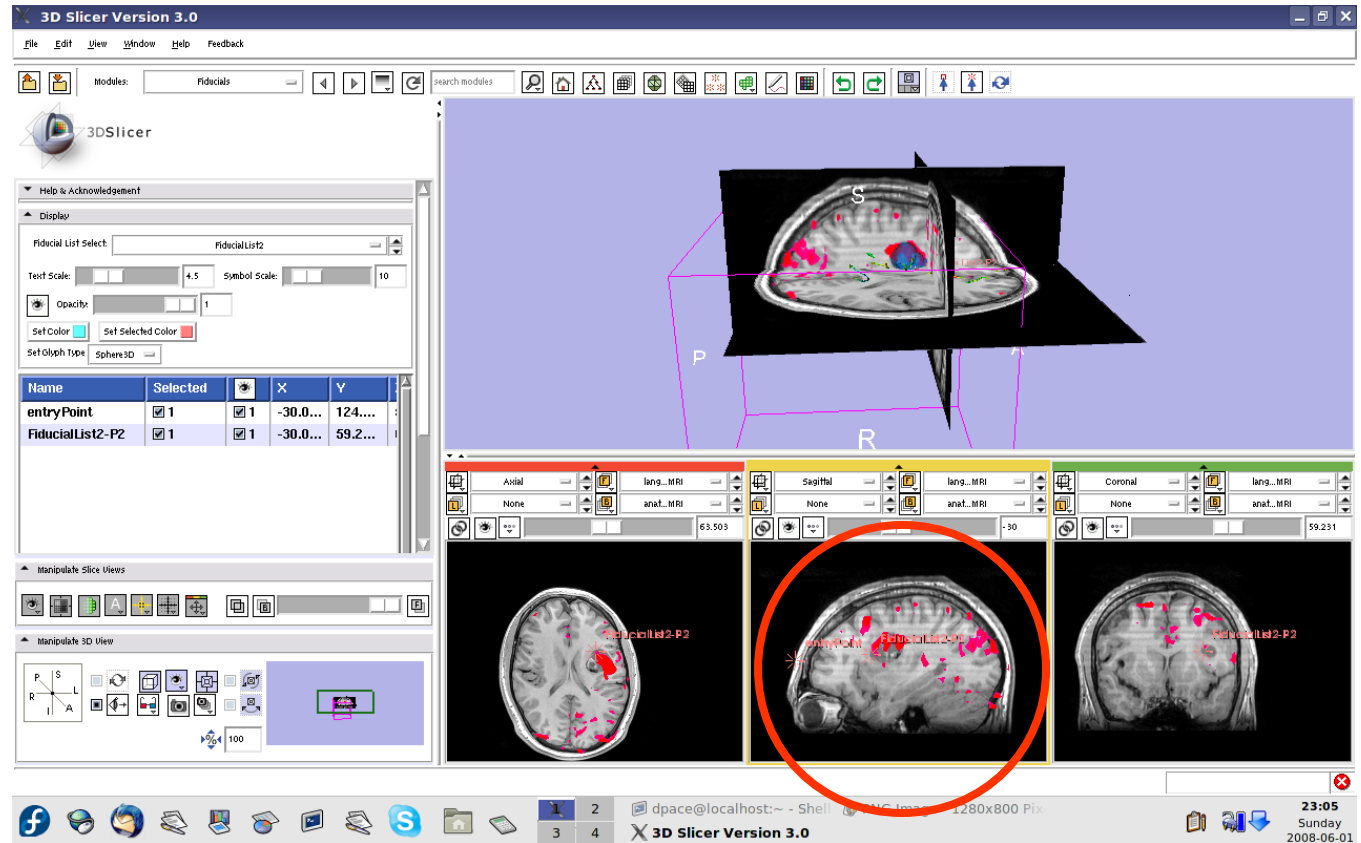



Annotate the plan

Double-click on the name of the fiducial and change it to “tumour Access”

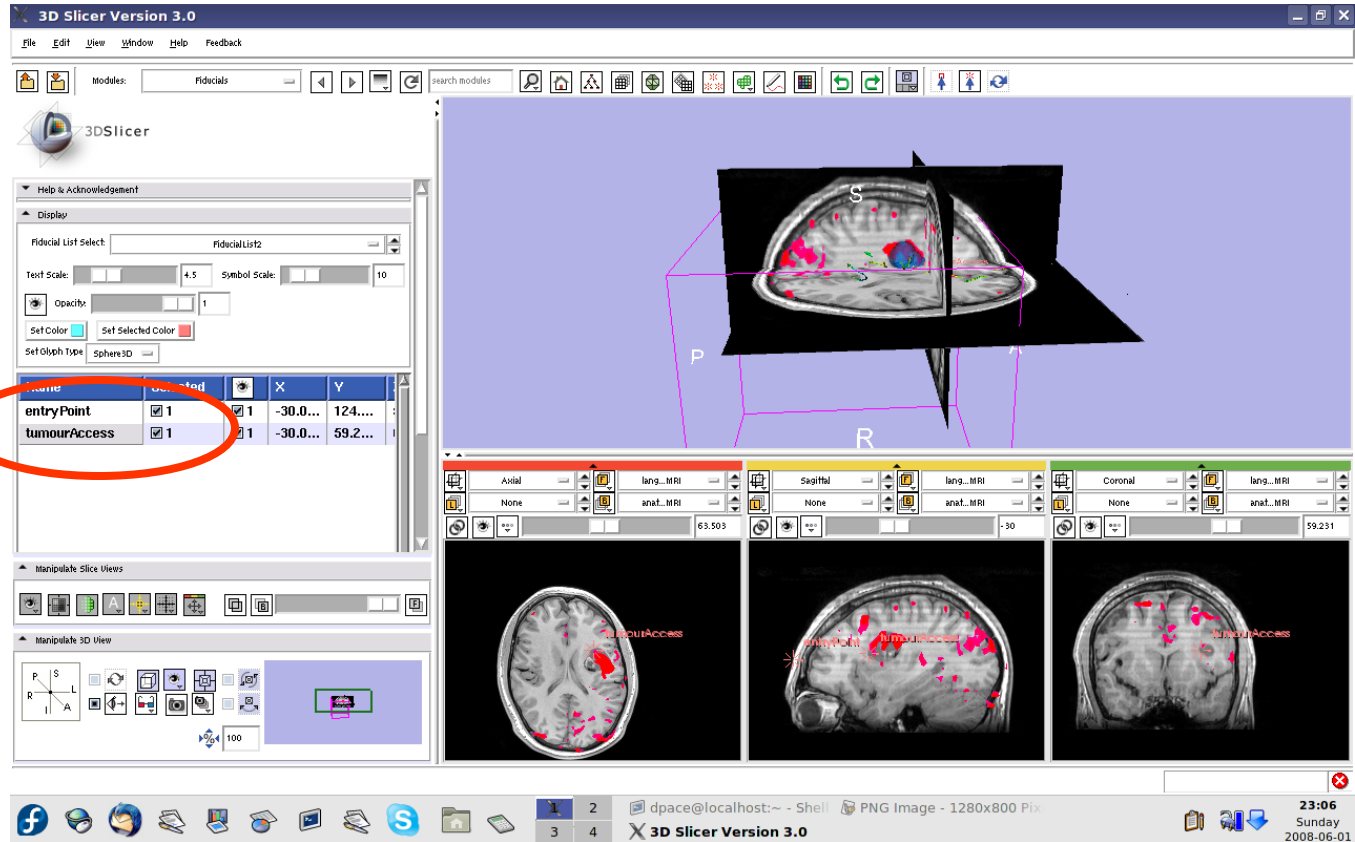



Distance measurements

Scroll down, and note that the distance between the two fiducials is shown

Change the mouse mode to “transform view”

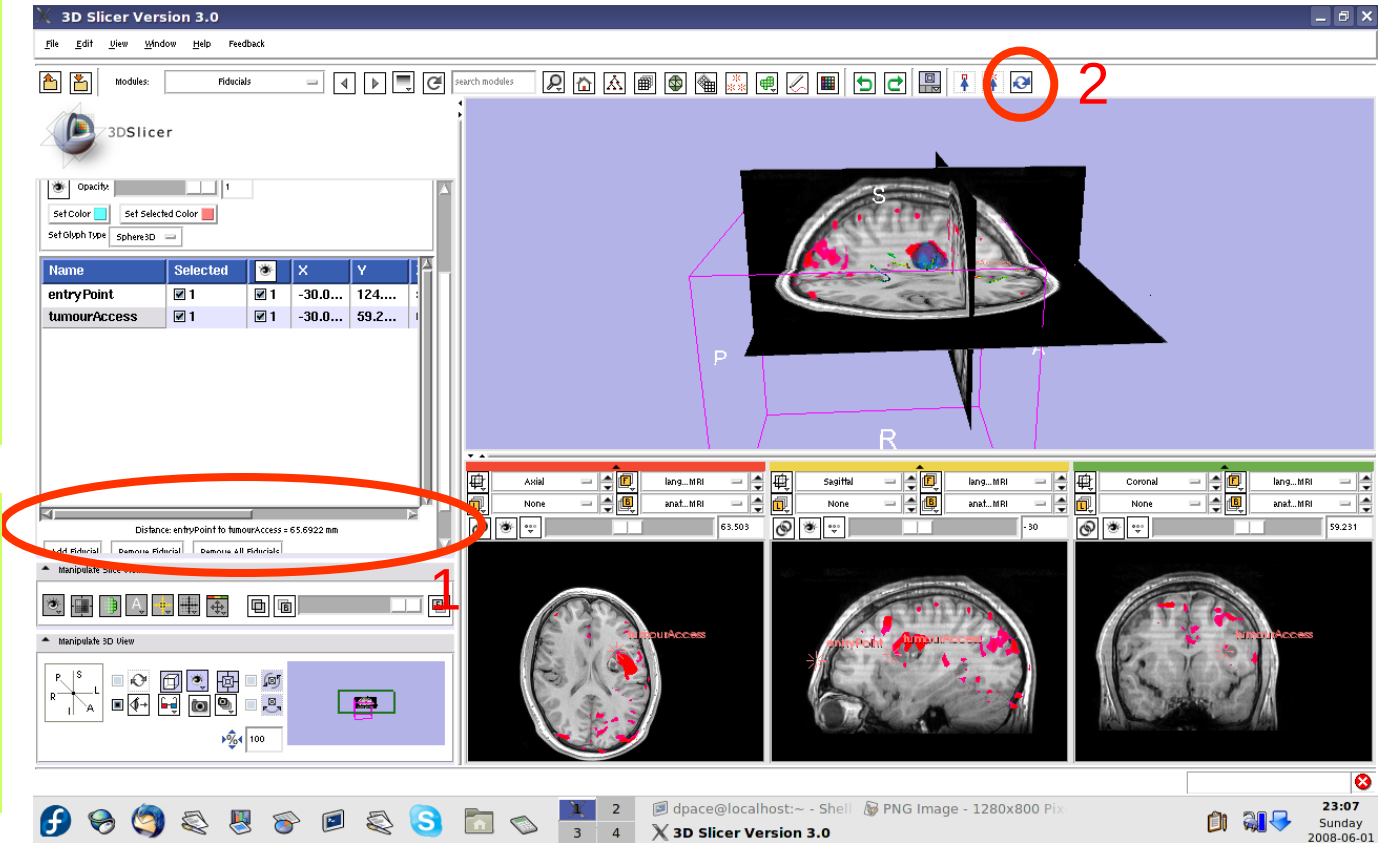



Inspect the final scene

Slice through the image volume to get a good view

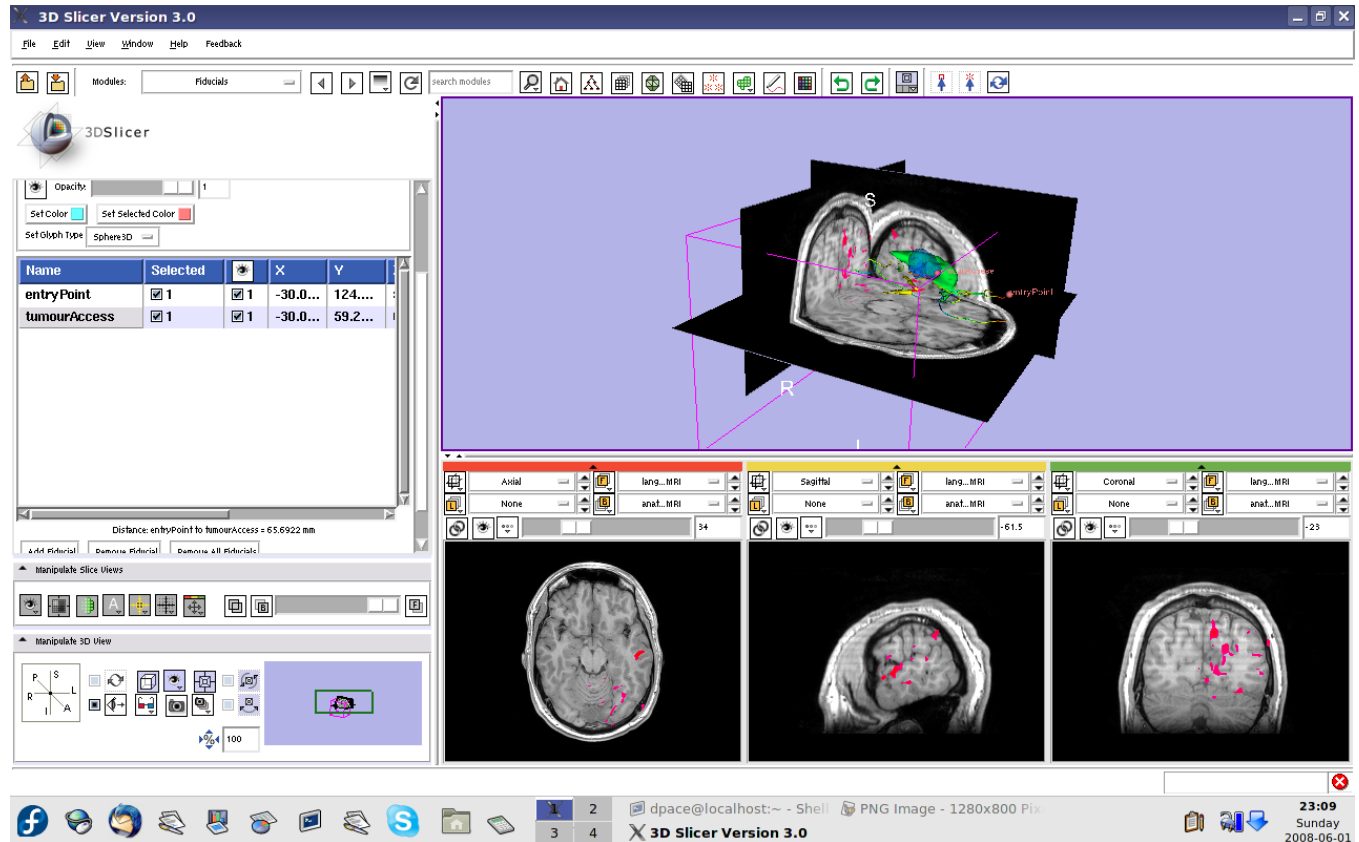



Inspect the final scene

Set the layout to the “3D only layout”

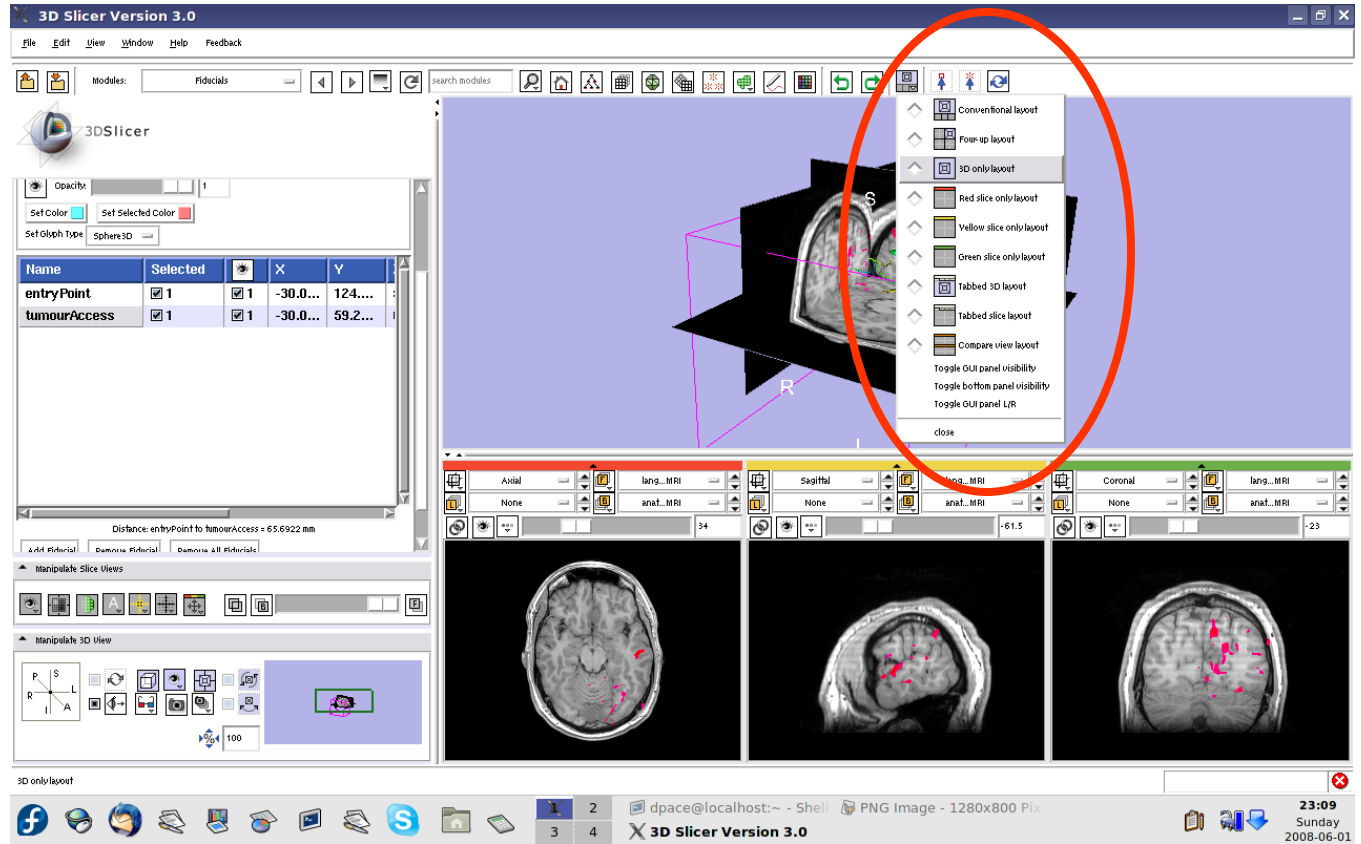



Inspect the final scene

The result of neurosurgical planning

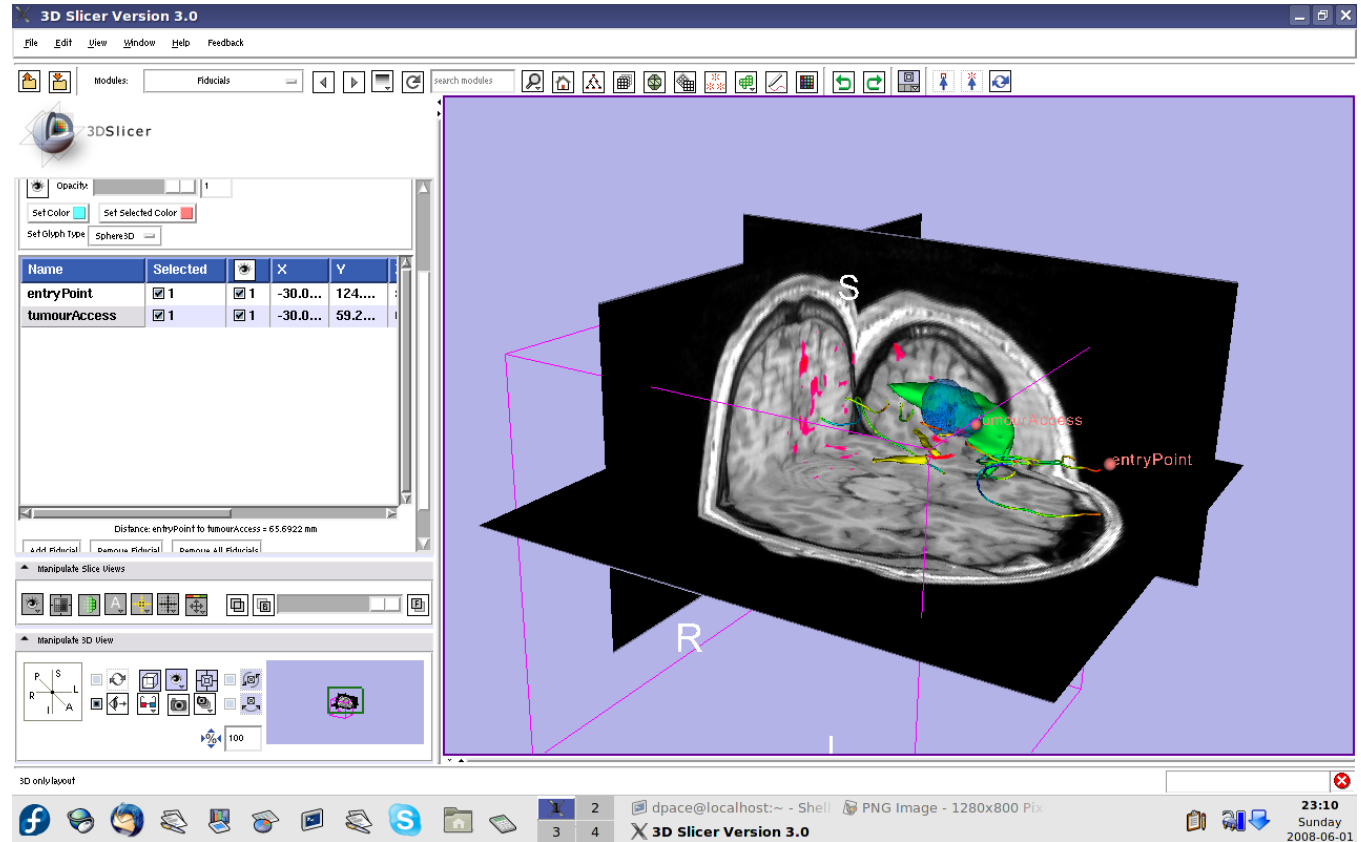



Save the scene

Select File ->
Save

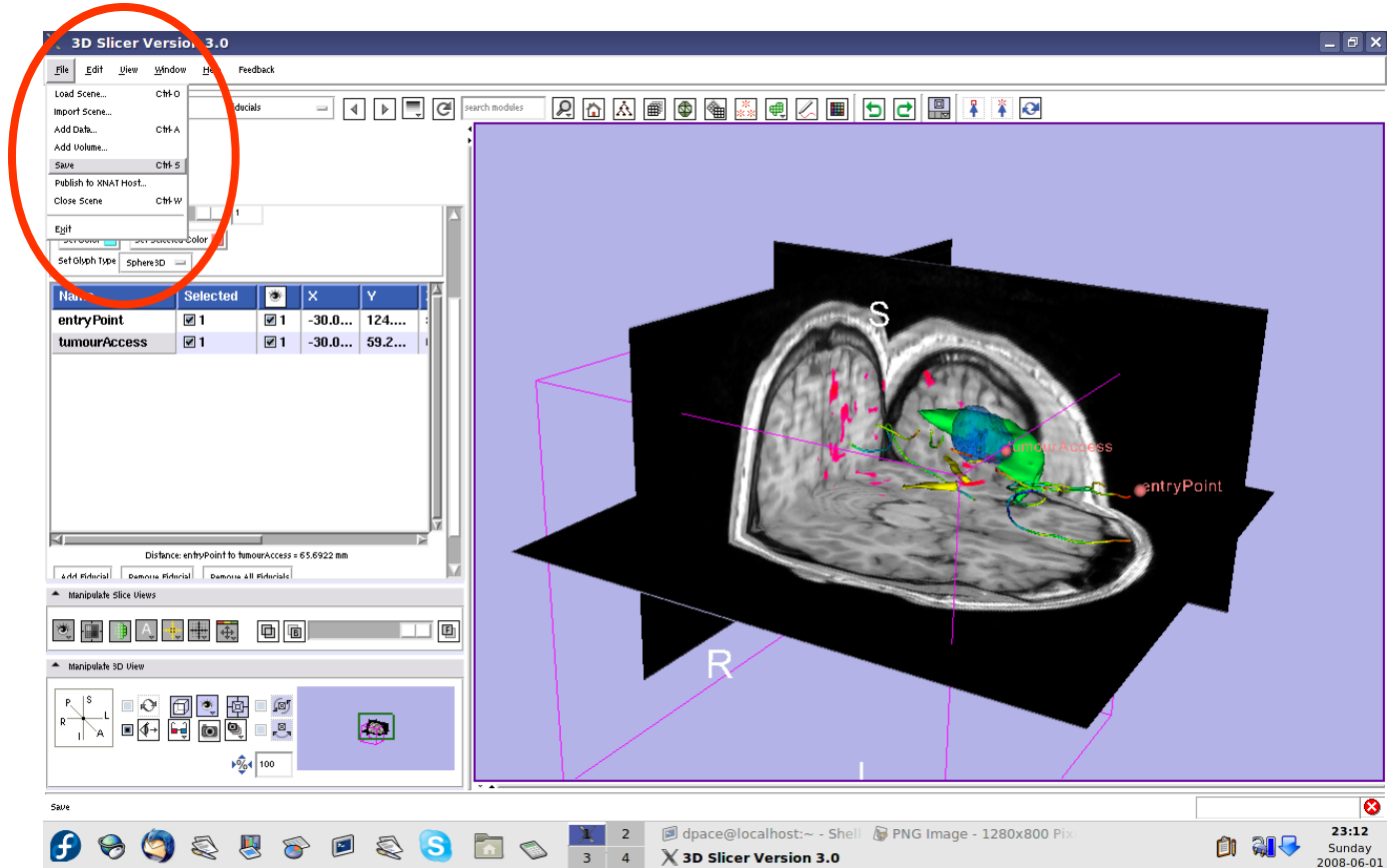



Save the scene

Click to set output directory for all files

Enter Scene Name under Node Type “Scene”

Click “Save Selected”

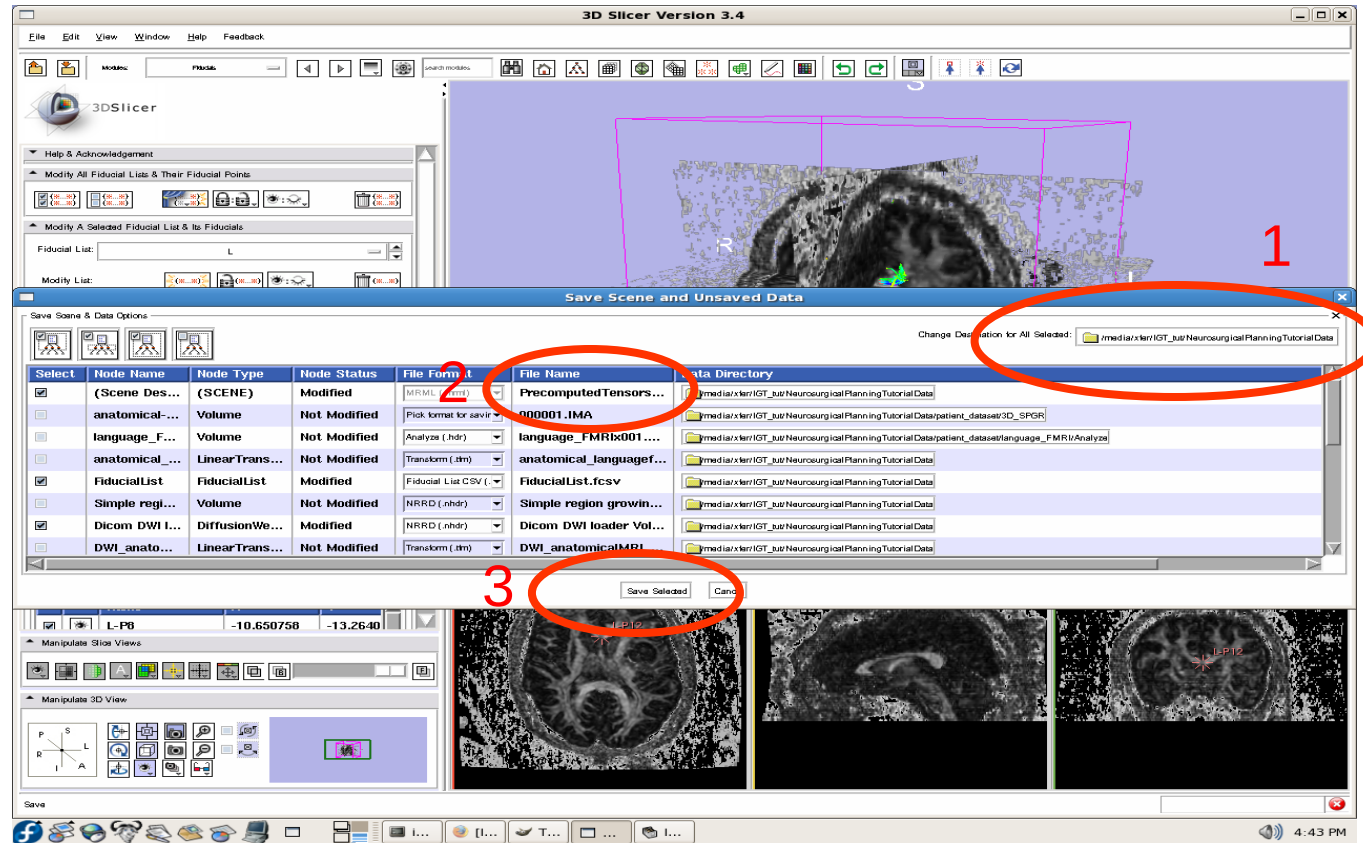



Overview

- **In this tutorial, you learned how to**
 - Register image volumes together
 - Segment and build models of structures of interest
 - Load diffusion weighted images, calculate tensors and perform fiber tractography
- in order to build a preoperative neurosurgical plan incorporating**
- anatomical MRI
 - functional MRI
 - a model of the tumour
 - brain structure models from a registered atlas
 - fiber tractography
 - annotated fiducial points
-



Conclusions

- Slicer3 has extensive support for Image Guided Therapy
- Slicer3 is free open-source software that allows IGT researchers to share algorithms and work within a common framework



For more information...

Image registration:

- Read about the mutual information similarity measure here:

Wells, S. *et al.*, Multi-modal volume registration by maximization of mutual information. *Medical Image Analysis*, 1(1):35-51 (1996).

Collignon, A. *et al.*, Automated multimodality image registration based on information theory. *Proceedings of the International Conference on Information Processing in Medical Imaging*, 263-274 (1995).



For more information...

Model Making:

- Slicer3 uses the marching-cubes algorithm to generate models - read about it here:

Lorensen, W.E. and Cline, H.E. Marching cubes: a high resolution 3D surface construction algorithm. ACM SIGGRAPH Computer Graphics 21(4):163-169, 1987.



For more information...

Diffusion Tensor Imaging:

- A review on DTI:

Le Bihan, D. *et al.*, Diffusion Tensor Imaging: concepts and applications. *Journal of Magnetic Resonance Imaging*, 13:534-546 (2001)

- A review on tractography:

Mori, S. and van Zijl, P.C.M., Fiber tracking: principles and strategies - a technical review. *NMR in Biomedicine*, 15:468-480 (2002)